

# XCA230全地面起重机 / All Terrain Crane

## 技术规格书

Technical specifications

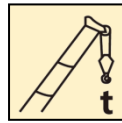

230t

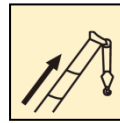

75m

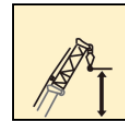

114.5m



2020年8月 第1版

# 目录

## Contents

<b>目录</b>	
<b>Contents</b>	
尺寸参数 Dimensions	3
技术规格 Technical specifications	4-10
重量/作业速度 Weight / Working speeds	10
运输部件尺寸 Dimensions of parts to be transported	13-14
平衡重 Counterweight	15
臂架组合方案 Boom / Jib combinations	16-18
主臂 Boom	19-29
副臂 Jib	30-77
符号标识 Description of symbols	81
主要技术参数表 Table of main technical parameters	82-83
注意事项 Notes	84

# 尺寸参数 Dimensions

13800-75000

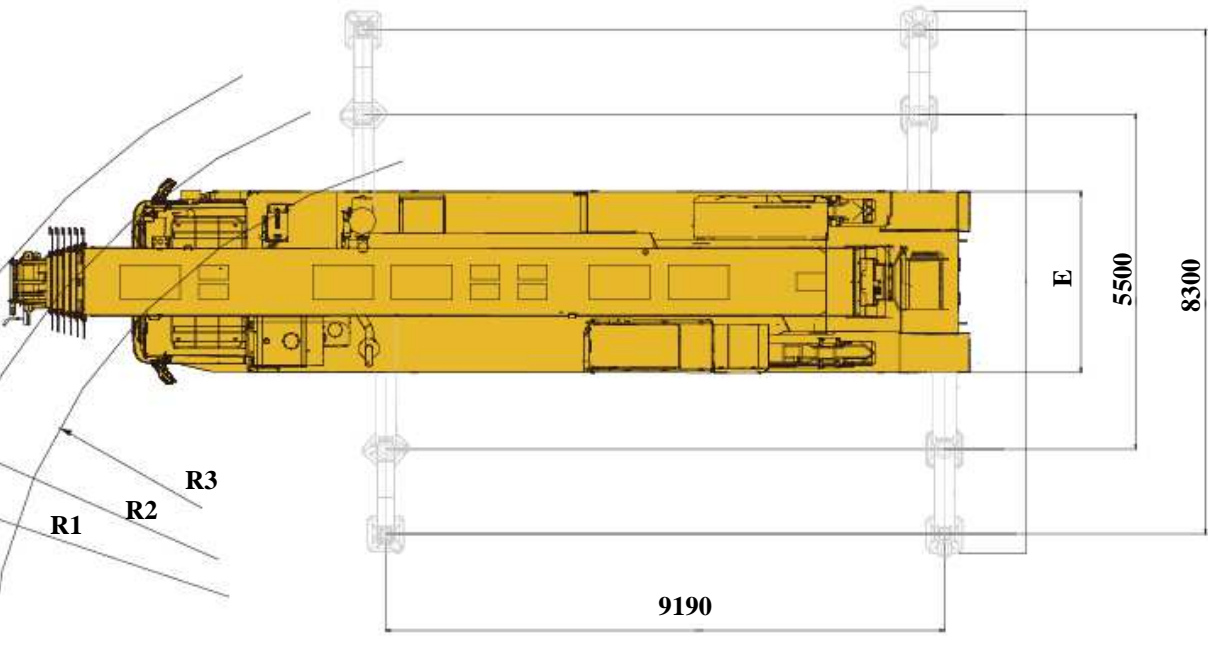
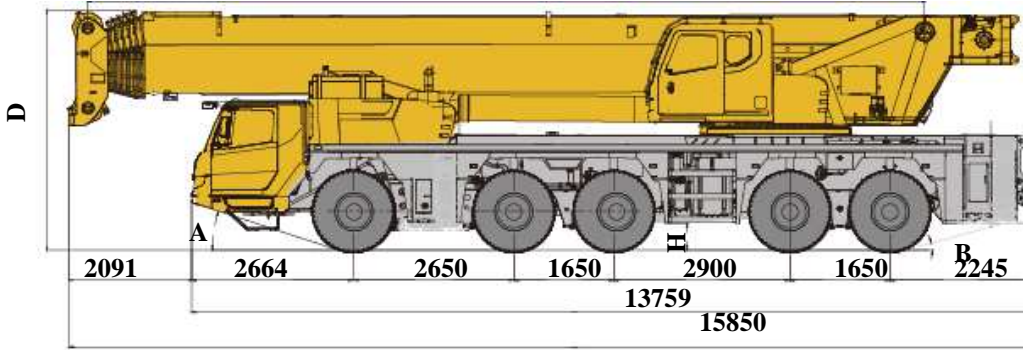

	A	B	D	E	R1	R2	R3	H
385/95 R 25 ( 14.00 R 25 )	18°	14°	3980	3000	11750	10750	9250	307
445/95 R 25 ( 16.00 R 25 )	18°	14°	3980	3000	11750	10750	9250	307

表中选装445/95 R 25轮胎时需要将降悬挂降低50mm

# 技术规格

## Technical specifications

 底盘	配置
<b>车架</b>	徐工设计、制造，全覆盖式走台板，防扭转箱型结构，高强度钢材制造。 ●
<b>支腿</b>	4支腿，H形布置，采用双级水平支腿，水平伸缩和垂直伸缩由液压控制，底盘两侧装有电控操纵控制台，控制台板装有水平仪、照明灯和调速按钮，支腿油缸均设有单向阀，且垂直支腿带有双向液压锁。 ●
<b>发动机</b>	MC13.54-50，直列六缸水冷电控柴油发动机，重汽制造，额定功率400kW/ 1800 rpm，最大扭矩2500Nm/1050 ~ 1350 rpm，国V排放标准。燃油箱容积：600L。 ●
	MC13.54-61，直列六缸水冷电控柴油发动机，重汽制造，额定功率400kW/1900rpm，最大扭矩2508Nm/1000 ~ 1400rpm，国VI排放标准。燃油箱容积：600L。 ○
<b>液压系统</b>	泵组直接连接在发动机的取力口上，用于支腿、转向、悬挂和独立液压散热。 ●
<b>变速箱</b>	ZF12档自动变速器，12个前进档2个倒档，带缓速制动。 ●
	陕西法士特自动变速箱，12个前进档，1个倒档，带缓速制动。 ○
<b>分动箱</b>	德国KESSLER机械式分动箱，装有应急转向油泵。 ●
	株齿机械分动箱，有应急转向油泵。 ○
<b>车桥</b>	德国KESSLER高强度车桥，配盘式制动器。 ● 重庆大江高强度车桥，配盘式制动器。 ○
<b>悬挂</b>	所有车桥均采用油气悬挂系统，减震效果好，具有自动调平、悬架升降、弹性刚性转换等功能。 ●
<b>轮胎</b>	10个轮胎，1个备胎，每桥均装单胎，双钱制造承载力大。 385/95R25 (14.00R25) ●
	445/95R25 (16.00R25) ○
<b>制动</b>	行车制动：双回路气压制动，作用于所有车轮。 ● 驻车制动：弹簧储能制动，作用于2-5轴车轮。 辅助制动：发动机排气制动和缓速制动，变速箱缓速制动，安全可靠，延长制动摩擦片使用寿命。
<b>转向</b>	全桥转向，采用先进的电液比例转向控制技术，可适应多种工况的要求，实现多种转向模式。 ●
<b>驾驶室</b>	新型钢结构豪华全宽驾驶室，采用悬浮式连接结构，后部装有减震器。配备电动升降器的安全玻璃、可调式座椅、电动调节后视镜、可调节高度及角度方向盘，倒车显示器、大屏幕彩色液晶显示器和CD音响等。新型组合式中控台布局安全合理，采用圆弧造型，体现人性化的设计。标配冷暖空调。 ●
<b>电气系统</b>	直流24伏特，2个电池串联。 ●

# 技术规格

## Technical specifications

	上车	配置
<b>结构</b>	徐工设计、制造，高强度钢材制造	●
<b>液压系统</b>	下车发动机通过传动装置驱动变量泵，用于起升、变幅、伸缩和回转。采用进口电液换向阀，与变量柱塞泵进行良好的匹配，启停平稳，风冷式液压油冷却器，有效降低系统油温。	●
<b>操纵方式</b>	先导电比例操纵，无级调速，由左右2个操纵手柄控制起重机的主要动作。	●
<b>起升机构</b>	双折线绳槽卷筒，由液压马达驱动，内置行星齿轮减速器和常闭式制动器。进口钢丝绳，钢丝绳端带绳头，直接安装于索套内，提高了更换速度，方便快捷。	主卷 ●
		副卷 ○
<b>回转机构</b>	单排四点接触球外齿式回转支承，由液压马达驱动，内置行星齿轮减速器和常闭式制动器，可连续回转360°，具有动力控制或自由滑转的功能，可无级调速	●
<b>操纵室</b>	推拉式门，可调式座椅，可翻仰20°，装有安全玻璃和顶部保护栏，配备力矩限制器、电控箱、电动前窗刮水器、发动机动力加速踏板、发动机起动开关、前窗遮阳帘等。标配冷暖空调。	●
<b>安全装置</b>	液压平衡阀、液压溢流阀、液压双向锁、力矩限制器；三圈保护器，防止钢丝绳过放；臂头设置高度限位，防止钢丝绳过卷；风速仪，检测高空风速；卷扬监视装置，实时监控卷扬状态。	●
<b>力矩限制器</b>	当实际力矩接近过载时，发出听觉视觉警报，并在过载之前自动停止危险动作。具有超载记忆功能（黑匣子）和故障自诊断功能。	●
<b>组合配重</b>	总重80t，有10t、20t、30t、40t、50t、68t和80t七种组合方式。	●
<b>电气系统</b>	直流24伏特。	●
<b>吊钩</b>	12.5吨吊钩	●
	40t吊钩	●
	85t吊钩	●
	160t吊钩	○
<b>无线遥控装置</b>	进行起重机主动作及辅助动作的远程操作，提高操作的方便性及安全性	○

	臂架系统	配置
主臂	7节，“U”形截面的筒形焊接结构。单缸插销伸缩机构，1个装有安全阀的双作用的伸缩油缸，控制每节臂的伸缩，多种伸缩模式可供选择。 主臂长度：13.8m~75m。	●
副臂	桁架式结构、无级变幅，有0°、20°和40°三种安装角度。 副臂长度：12m~44m，包含11种组合形式（12、16、20、24、28、32、36、8+24、8+28、8+32、8+36）	○
8m主臂加长节		○
连接架		○
旋转架		○
两节副臂		○
4m加长节		○
8m加长节		○
臂端单滑 轮	单滑轮，安装在主臂顶端用于单股钢丝绳起重作业，起重性能与主臂相同，但最大起重量不超过12.5t。	●

产品各部件明细如上所述，具体部件明细请参照产品报价单

符号说明：

- —— 表示标准配置；
- —— 表示选装配置。

# 技术规格

## Technical specifications

 Chassis	Configuration		
<b>Frame</b>	Designed and manufactured by XCMG, it is made of high strength steel with fully covered walking surface and anti-torsion box-typed structure.	●	
<b>Outriggers</b>	Four outriggers arranged in H-shape are hydraulically controlled by control levers. Double-stage outrigger beam is adopted. There is an outrigger control station located at each side of the chassis, and there is a level gauge, an illuminator and two speed buttons on each control station. There is a check valve fitted in each outrigger cylinder, and a double-way hydraulic valve fitted in each jack cylinder.	●	
<b>Engine</b>	MC13.54-50, in-line, 6-cylinder, water cooled, electric control diesel engine, made by SINOTRUK, with rated power of 400kW/1800 rpm and max. torque of 2500Nm/1050 ~ 1350 rpm, compliant to China V emission standard. Fuel tank capacity: 600L.	●	
	MC13.54-61, in-line, 6-cylinder, water cooled, electric control diesel engine, made by SINOTRUK, with rated power of 400kW/1900rpm and max. torque of 2508Nm/1000 ~ 1400rpm, compliant to China VI emission standard. Fuel tank capacity: 600L.	○	
<b>Hydraulic system</b>	The pump group is connected to the PTO of the engine for controlling the movements of outriggers, steering, suspension and independent cooling for hydraulic system.	●	
<b>Transmission</b>	ZF 12 gear automatic transmission, 12 forward gears and 2 reverse gears with retarder brake; .	●	
	Shaanxi Fast Gear automatic transmission; 12 forward gears and 1 reverse gears with retarder brake.	○	
<b>Transfer box</b>	German KESSLER mechanical transfer gear is equipped with emergency steering pump.	●	
	Zhuzhou Gear mechanical transfer gear is equipped with emergency steering pump.	○	
<b>Axles</b>	German KESSLER high strength axle equipped with disc brake.	●	
	High strength axle made by Chongqing Dajiang equipped with disc brake.	○	
<b>Suspensions</b>	Hydro-pneumatic suspension system has good shock-absorbing effect. Various functions such as automatic leveling, moving up and down of suspension, and switching over of elastic and rigid suspension are available.	●	
<b>Tires</b>	10 tires and 1 spare tire, each axle is equipped with single tire, manufactured by Double Coin, with large bearing capacity.	385/95R25 ( 14.00R25 )  445/95R25 (16.00R25)	●  ○
<b>Brakes</b>	Service brake: double-circuit air pressure brake, acting on all wheels. Parking brake: spring-loaded brake, acting on the wheels of axles 2~5; Auxiliary brake: engine exhaust brake and retarder brake, transmission retarder brake, safe and reliable, and will prolong the service life of brake lining.		●
<b>Steering</b>	All axles steering, advanced technology of electro-hydraulic proportional steering control is suitable for various demands of working conditions and several steering modes can be realized.		●
<b>Driver's cab</b>	New full dimension steel structure cab, with suspension connecting structure adopted, and is equipped with shock absorbers at the rear of the cab. The vehicle equipped with adjustable seats, safety glass, electrically operated door window lifter, electric-adjustable mirrors, steering wheel adjustable in height and angle, large screen liquid crystal display and CD player, etc. New combined central control panel is reasonably arranged with arc shape adopted, presenting human-oriented design concept. Heater and air conditioner are standard.		●
<b>Electrical system</b>	DC 24 V, two batteries in series.		●

# 技术规格

## Technical specifications

	Superstructure	Configuration			
<b>Frame</b>	Designed and manufactured by XCMG, made of high strength steel.	●			
<b>Hydraulic system</b>	Variable pump driven by chassis engine, used for hoisting, elevating, telescoping and slewing operation. Imported electro-hydraulic change valve, matching perfectly and stably with plunger variable pump. Air-cooled hydraulic oil cooler may effectively reduce the oil temperature in the system.	●	<b>Safety devices</b> Hydraulic counterbalance valve, hydraulic relief valve, hydraulic double-way valve and LMI are available. Lowering limiter is equipped in winch to prevent rope over-releasing. Anti-two block is fitted on the boom head to prevent rope over-winding. Anemometer is equipped to check whether aerial wind velocity is in safe working range. Winch monitor is for real-time monitoring of winch running.	●	
<b>Operating mode</b>	The electric-proportional pilot operation system is equipped with two levers on the left and right controlling the main movements of the crane can archive stepless slewing speed regulation.	●	<b>LMI</b> When the actual load moment is approaching overloading value, audible and visual warning will be sent out, and the dangerous operation will be automatically stopped before overloading. Overload memory function (black box) and fault self-diagnosis function are available.	●	
<b>Winch system</b>	The winch system equipped with drum of Lebus grooves is driven by the hydraulic motor, has build-in planetary gear reducer and constant closed brake. The imported wire rope has a rope head, which is directly installed in pouch socket. Time for replacing wire rope is shortened, the replacement is easy and fast. This shorten the time for replacing wire rope and make the process easy and fast.	Main winch	●	<b>Combined counterweight</b> Total weight is 80t. 7 counterweight combinations of 10t, 20t, 30t, 40t, 50t, 68t and 80t are available.	●
		Auxiliary winch	○	<b>Electrical system</b> DC 24 V.	●
<b>Slewing system</b>	A single-row, four-point contact-ball external slewing bearing is driven by hydraulic motor, with built-in planetary gear reducer and constant-closed brake equipped, and may continuously slew 360°. Power control and free slewing function as well as stepless speed regulation are available.	●	<b>Hook block</b> 12.5 t Hook block	●	
<b>Operator's cab</b>	Large arc glass, sliding door, adjustable seat with 20° tilting are adopted. Safety glass and top protective rails, LMI, controller box, electric windshield wipers, engine accelerator pedal, engine start switch and windshield visor, etc. are also available. Heater and air conditioner are standard.	●	40 t hook block	●	
			85t hook block	●	
			160t hook block	○	
			<b>Wireless remote controller</b> The wireless controller can remote control the main operation and auxiliary operation of crane, improving the convenience and security during operation.	○	





	<b>Boom and jib</b>	<b>Config uration</b>
<b>Boom</b>	<p>The vehicle have 7 sections boom with welding U cross-section. Single-cylinder pinning telescoping system is adopted. A double-acting cylinder with safety valve is used for controlling the telescoping movements of all boom sections with various telescoping pattern available.</p> <p>Boom length: 13.8m~75m.</p>	●
<b>Jib</b>	<p>The jib with lattice structure can achieve stepless luffing with 0° , 20° and 40° jib offset angles available.</p> <p>Jib length: 12m~44m, with 11 kinds of combinations (12, 16, 20, 24, 28, 32, 36, 8+24, 8+28, 8+32, 8+36)</p>	○
	Boom extension of 8m	○
	Connecting bracket	○
	Rotating bracket	○
	Two jib sections	○
	Jib insert of 4m	○
	Jib insert of 8m	○
<b>Single top</b>	<p>Fitted at boom head, used for single line operation.</p> <p>The lifting performance is the same as that for main boom, but the maximum lifting load does not exceed 12.5t.</p>	●

**Product parts list is as mentioned above. Please refer to the product quotation for specific parts.**

**Symbol explanation:**

- —it means the standard configuration;
- —it means the optional configuration.

# 重量 Weight



车桥 Axle	1	2	3	4	5	总重量 Total weight
t	11.65	11.65	11.65	10.02	10.02	55 <sup>1)</sup>
t	12.7	12.7	12.7	11.4	11.4	60.7 <sup>2)</sup>

1)不带平衡重、平衡重固定装置、臂端单滑轮、起重吊钩、副臂、液压胶管卷筒及副臂控制阀、副起升机构、主起升机构托辊；平台及护栏、扶梯、活动支腿、备胎及支架

驱动形式：10x8；轮胎规格：385/95R25

1) Without counterweight, counterweight fixing devices, single top, hook block, jib, hydraulic hose drum, auxiliary winch, main winch roller; platform, guardrail, ladder, outrigger beam, spare tire and bracket.

Driving type: 10x8; Tire specification:385/95R25

2) 不带平衡重、臂端单滑轮、起重机吊钩、副臂、液压胶管卷筒、副起升机构、下车不带备胎、备胎支架，下车带支腿、支脚盘。

驱动形式：10x8；轮胎规格：385/95R25

2) The counterweight, single top, hook block, jib, hose reel for the hydraulic cylinder, auxiliary winch, spare tire and spare tire bracket are excluded, and the outrigger and the outrigger float are included.

Outriggers, outrigger floats and turntable ladder are carried on chassis.

Driving type: 10x8; Tire specification:385/95R25

表中整车重量及桥荷为装配385/95R25轮胎的值；选装445/95R25轮胎时，整车重量增加500kg，各轴荷增加100kg；  
The GVW and axle loads listed in the table are the values when 385/95R25 tires are equipped; when equipped with optional tires 445/95R25, the GVW is increased by 500kg and the axle load for each axle is added by 100kg.

## 重量 Weight



吊钩 Hook	倍率 No. of lines	吊钩重量 Weight (kg)	备注 Remarks
160t	14	1900	双钩 Double hook , 选配Optional
85t	7	1000	双钩 Double hook , 标配Standard
40t	3	700	单钩 Single hook , 标配Standard
12.5t	1	460	单钩 Single hook , 标配Standard

## 作业速度 Working speeds



385/95 R 25  
( 14.00 R 25 )



1 ~ 80



60%

# 重量 Weight



作业机构 Drive	作业速度 Working speed	最大单绳拉力 Max. single line pull	钢丝绳直径/长度 Rope diameter/ length
	0-130 m/min, 单绳, 第四层 m/min, single line, 4th layer	125 kN	23 mm/300 m
	0-130 m/min, 单绳, 第四层 m/min, single line, 4th layer	125 kN	23 mm/260 m
	0-1.5 r/min		
	从-0.5°抬起至82°约60s Approx. 60s for boom elevation from -0.5° to 82°		
	从13.8m伸出至75m约800s Approx. 800s for boom extension from 13.8m to 75m		

# 运输部件尺寸

## Dimensions of parts to be transported

名称 Part Name	图示 Figure	单重 Weight (kg)	数量 Quantity	尺寸 Dimensions (mm)
副卷扬总成 (含钢丝绳) (选装) Auxiliary winch (including wire rope) (optional)		2130	1	1000×1210×950
臂端单滑轮 Boom single top		141	1	960×560×850
主卷托辊支架 Main winch roller bracket		9	1	1163×11×101
平衡重固定装置 Counterweight fixing devices		119.4	1	601×220×351
		119.4	1	601×220×351
胶管卷筒 Hose reel		460	1	1500×1500×670
平台 Platform		10.6	1	717×972×130
		10.6	1	717×972×130
扶梯 Ladder		10.33	2	691×410×265
护栏 Guardrail		7.29	2	1150×988×150

## 运输部件尺寸

### Dimensions of parts to be transported

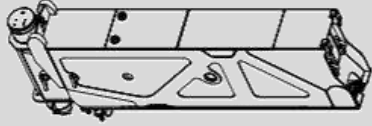
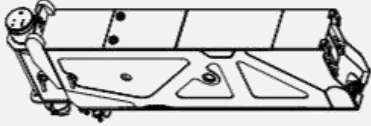
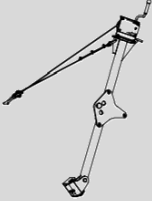
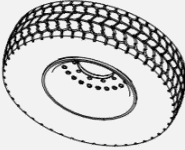
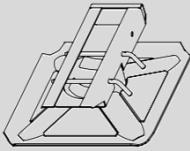
名称 Part Name	图示 Figure	单重 Weight (kg)	数量 Quantity	尺寸 Dimensions (mm)
前活动支腿 Front outrigger beam		1329	2	2795 × 345 × 1000
后活动支腿 Rear outrigger beam		1616	2	2810 × 394 × 1191
备胎支架 Spare tire bracket		53	1	1952 × 332 × 375
备胎 Spare tire		201	1	1360 × 1360 × 385
支脚盘 Outrigger float		64	4	600 × 600 × 171

# 平衡重 Counterweight

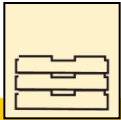
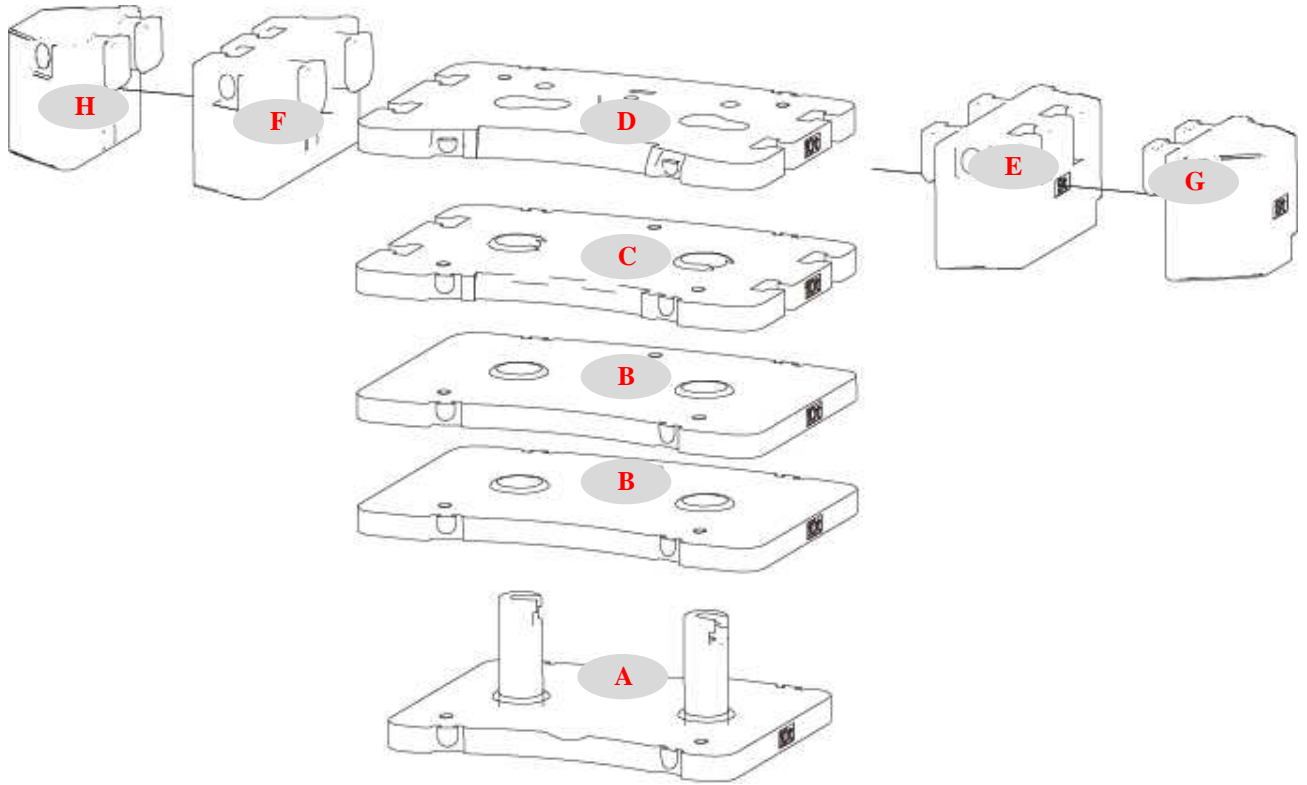

平衡重 Counterweight	A	B	C	D	E	F	G	H
尺寸 (长×宽×高) mm Dimensions (L×W×H) mm	2990×2350 ×1024	3500×2350 ×223	3500×2350 ×232	3500×2300 ×216	2207×950× 1008	2207×950× 1008	1601×990× 1008	1601×990× 1008
重量 t Weight t	10	10	10	10	9	9	6	6

工况模式 Working mode	80t	68t	50t	40t	30t	20t	10t
组合形式 Combinations	A+B×2+C+D+E+ F+G+H	A+B×2+C+D+E+ F	A+B×2+C+ D	A+B×2+C	A+B×2	A+B	A

# 臂架组合方案



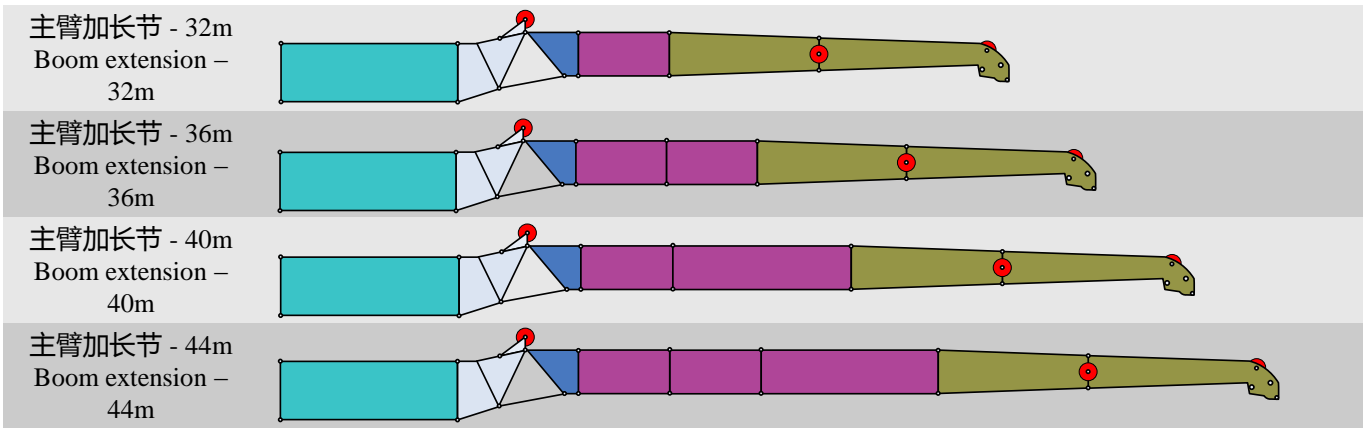
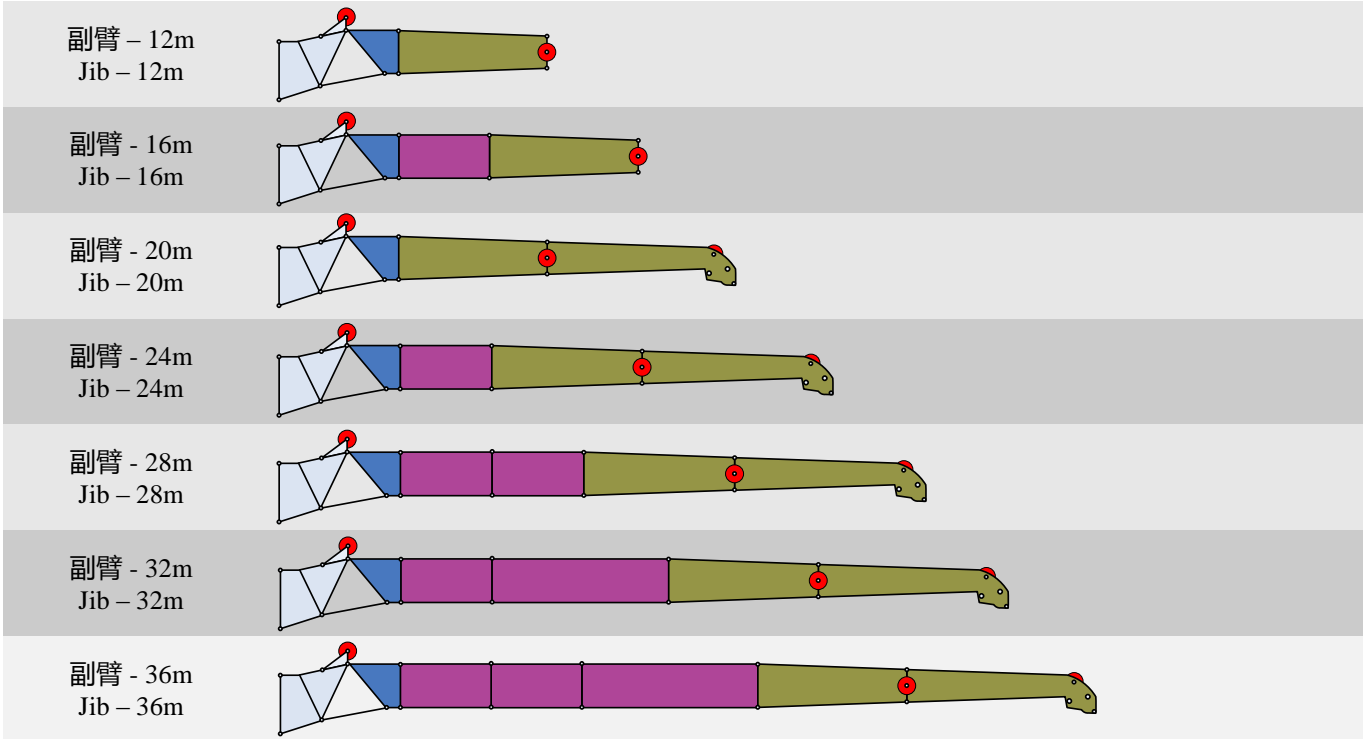



## Boom / Jib combinations



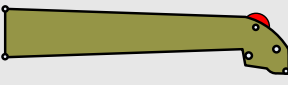

# 臂架组合方案

## Boom / Jib combinations

部件 Component	结构形式 Structure	尺寸 (长×宽×高) mm Dimensions (L×W×H) mm	重量 kg Weight (kg)
连接架 Connecting bracket		1650×1000×2300	320
旋转架 Rotating bracket		3610×950×1350	390
主臂加长节 Boom extension		8200×1050×1400	600
一节副臂总成 First jib section assembly		7700×950×1100	700
二节副臂总成 Second jib section assembly		8000×600×700	400
副臂加长节 I Jib insert I		8200×950×1100	560
副臂加长节 II Jib insert II		4200×950×1100	320

# 臂架组合方案

## Boom / Jib combinations

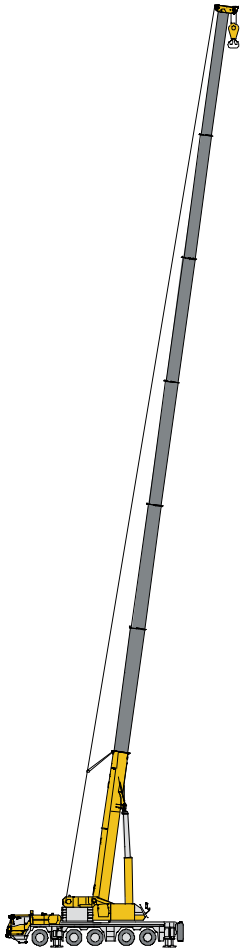

主臂  
Telescopic boom

T : 13.8~75m

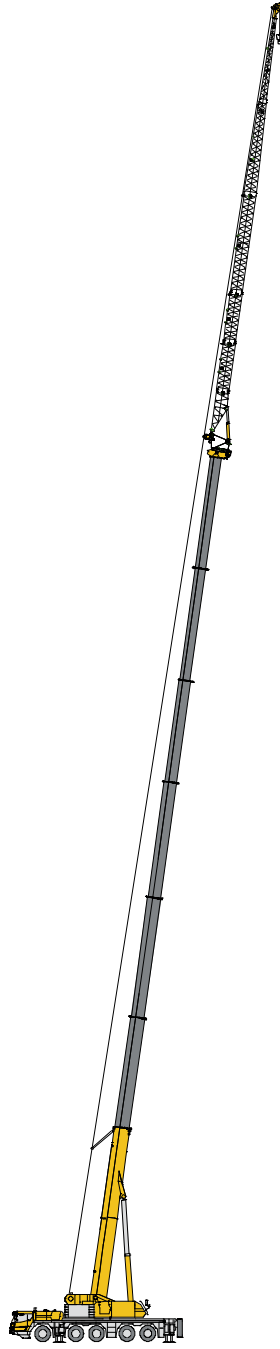

副臂  
Jib

T : 60.7~75m  
J : 12~36 m

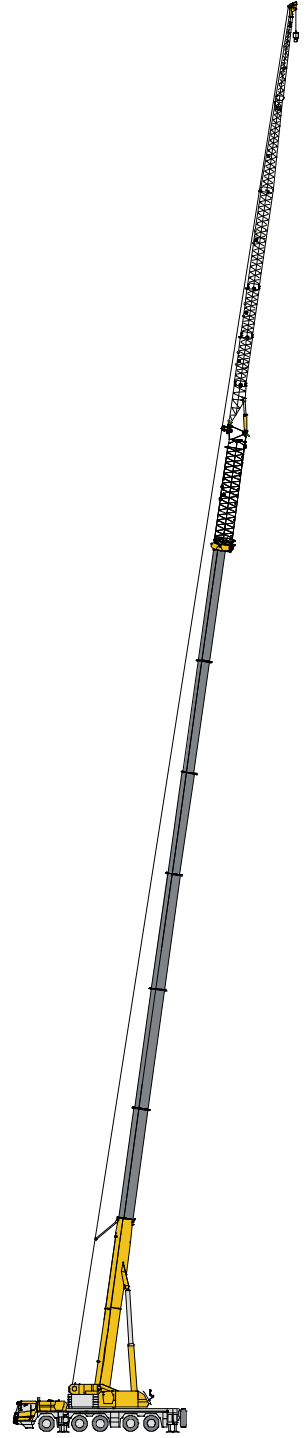

主臂加长节  
Telescopic boom extension

T : 60.7~70.1m  
I : 8m  
J : 24~36m

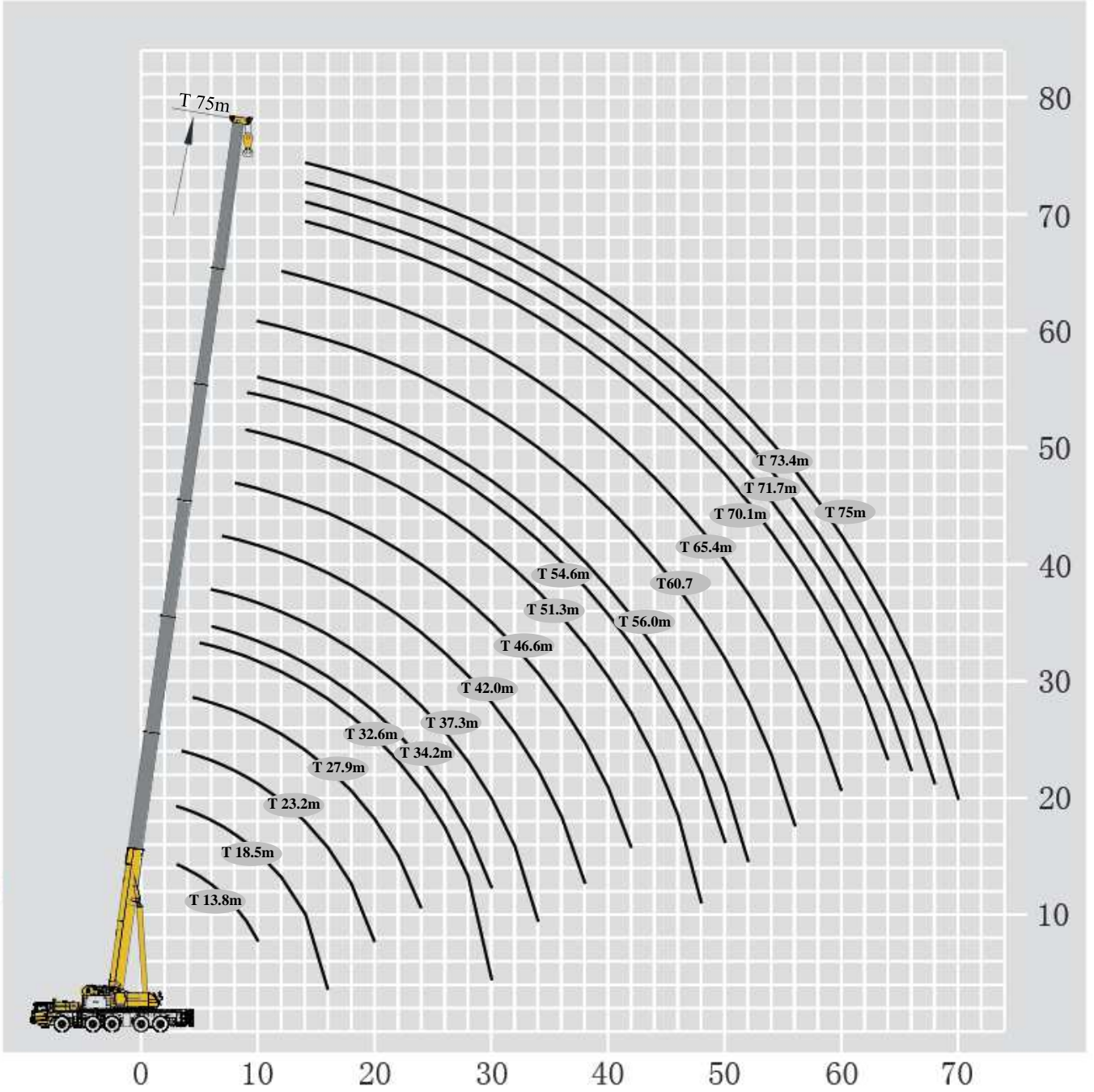

# 起重性能表

T 13.8~42m

## Lifting capacities

m	13.8-42m		9.19m×8.3m	360°	80t											m
	13.8	18.5				18.5	18.5	23.2	23.2	23.2	27.9	27.9	27.9	27.9	32.6	
3	150.0	66.9	150.0	150.0												
3.5	150.0	63.2	150.0	150.0	48.4	71.7	140.0	140.0	140.0							
4	145.9	60.1	141.9	141.9	45.7	68.1	137.9	137.9	136.9							4
4.5	135.9	57.0	131.9	131.9	42.9	65.2	128.9	127.9	126.9	43.4	66.2	125.9	123.9			4.5
5	125.9	54.4	123.9	122.9	40.6	62.5	119.9	118.9	118.9	39.9	63.6	117.9	115.9	34.4		5
6	110.9	49.6	108.9	107.9	34.8	58.1	105.9	104.9	103.9	35.9	59.5	103.9	101.9	31.0		6
7	98.9	46.0	96.9	95.9	33.3	51.4	94.9	93.9	92.9	32.7	55.7	92.9	90.9	28.2		7
8	86.9	42.4	86.9	86.9	30.6	47.9	84.9	83.9	83.9	29.9	52.3	83.9	81.9	25.9		8
9	76.9	39.8	77.9	76.9	26.8	44.9	76.9	75.9	75.9	27.4	49.4	76.9	73.9	23.8		9
10	68.9	37.3	68.9	68.9	26.2	41.3	68.9	67.9	66.9	25.4	46.7	69.9	67.9	22.0		10
12		33.7	56.9	55.9	23.2	35.9	56.9	54.9	54.9	22.1	40.9	56.9	54.9	19.1		12
14		30.6	47.0	47.0	20.5	31.4	47.0	46.0	45.0	19.6	36.4	48.0	46.0	16.8		14
16					17.5	27.9	40.0	39.0	38.0	17.4	32.6	41.0	39.0	15.1		16
18					16.8	25.3	35.0	34.0	33.0	15.8	29.5	36.0	33.0	13.6		18
20										14.3	27.1	31.0	29.0	12.4		20
22										13.2	25.0	28.0	23.3	11.4		22
24										12.2	23.3	25.0	22.0	10.4		24
26														9.7		26
28														9.0		28
组合 Code	000000	000001	001000	010000	000002	000011	011000	110000	200000	000021	000111	011100	210000	000022	组合 Code	
吊钩 Hook	160t	85t	160t	160t	85t	85t	160t	160t	160t	85t	85t	160t	160t	40t	吊钩 Hook	
倍率n	14	6	14	14	4	7	13	13	13	4	6	12	11	3	倍率n	

m																m
	32.6	32.6	32.6	32.6	32.6	34.2	37.3	37.3	37.3	37.3	37.3	42	42	42		
5	48.9	66.7	101.0	101.0	101.0											5
6	44.3	62.4	98.0	100.9	96.5	29.5	32.1	38.0	54.8	64.6	80.0					6
7	40.3	59.0	89.9	90.9	87.6	26.8	29.5	34.7	50.0	72.0	79.2					7
8	36.9	55.5	82.5	81.9	80.5	24.7	28.7	31.8	45.5	72.8	71.7	26.1	38.8	54.1		8
9	33.8	52.5	75.9	73.9	72.9	22.8	26.5	29.3	41.6	66.5	65.6	24.1	35.9	49.7		9
10	31.3	50.0	68.9	67.9	66.9	21.1	24.8	27.2	38.6	61.1	60.6	22.4	33.4	45.8		10
12	27.3	47.3	57.9	56.9	54.9	18.4	21.8	23.9	31.9	56.9	52.1	19.7	29.3	39.2		12
14	23.9	42.4	49.0	47.0	46.0	16.2	19.4	21.2	28.0	48.0	46.2	17.5	26.0	34.4		14
16	21.2	38.5	42.0	40.0	39.0	14.4	16.5	19.1	24.9	41.0	39.8	15.7	23.5	31.1		16
18	19.1	35.1	37.0	35.0	34.0	13.1	15.0	17.3	22.5	36.0	35.0	14.2	21.3	28.0		18
20	17.4	30.7	32.0	31.0	28.2	11.9	13.7	15.9	20.3	32.0	30.0	13.1	19.6	25.5		20
22	16.0	28.4	29.0	27.0	24.2	10.8	12.6	14.6	18.5	28.0	25.2	12.2	18.1	23.2		22
24	14.7	27.0	24.6	22.4	20.6	9.9	11.6	13.6	17.0	23.5	21.7	11.4	16.8	21.3		24
26	13.6	24.0	21.6	19.4	17.7	9.2	10.8	12.7	15.6	20.6	18.7	10.6	15.7	19.8		26
28	12.7	20.6	19.0	16.9	15.2	8.5	10.2	11.8	14.5	18.1	16.3	10.0	14.7	18.5		28
30						8.0	9.4	11.0	13.4	16.0	14.2	9.3	13.9	18.0		30
32							8.9	10.3	12.6	14.1	12.3	8.8	13.2	16.2		32
34												8.3	12.5	14.7		34
36												7.9	11.9	12.8		36
38												7.6	11.3	11.8		38
组合 Code	000211	001111	011110	111100	211000	000033	000122	000221	002111	111110	211100	000222	002211	021111	组合 Code	
吊钩 Hook	85t	85t	160t	160t	160t	40t	40t	40t	85t	85t	85t	40t	40t	85t	吊钩 Hook	
倍率n	5	6	9	9	9	3	3	4	5	7	7	3	4	5	倍率n	

# 起重性能表

## Lifting capacities

T 42~75m

m	42-75m T			360°			80t									m
	42	42	46.6	46.6	46.6	46.6	51.3	51.3	51.3	51.3	51.3	51.3	54.6	56	56	
8	63.7	66.0														8
9	57.6	60.6	25.7	29.4	53.9	46.9										9
10	58.0	56.2	23.9	27.3	50.1	43.2	23.5	32.0	42.4	38.5	36.9	18.7	22.2	25.3	10	
12	51.9	48.6	21.1	23.9	43.7	37.3	20.5	28.4	37.0	34.8	33.2	17.5	20.2	23.2	12	
14	46.4	42.3	18.8	21.3	38.9	32.7	18.4	25.7	33.0	30.7	29.4	16.0	19.2	21.3	14	
16	42.0	38.2	16.9	19.2	35.0	29.3	16.6	23.3	29.5	27.4	26.2	14.9	17.5	19.8	16	
18	37.0	34.9	15.4	17.4	31.9	26.2	15.1	21.1	26.6	24.6	23.6	13.8	16.1	18.1	18	
20	32.0	29.4	14.1	16.0	29.0	23.8	13.9	19.4	24.4	22.4	21.3	12.6	14.8	16.7	20	
22	27.3	25.6	13.0	14.7	26.9	21.7	12.8	17.9	22.5	20.5	19.5	11.5	13.7	15.4	22	
24	24.3	22.7	12.1	13.6	23.4	19.9	11.9	16.6	20.8	18.9	18.0	10.7	12.8	14.3	24	
26	21.6	19.8	11.3	12.7	20.8	18.5	11.1	15.4	19.3	17.5	16.6	10.1	11.9	13.4	26	
28	19.2	17.3	10.7	11.9	18.3	17.2	10.4	14.5	18.0	16.2	15.5	9.4	11.2	12.5	28	
30	17.0	15.2	10.0	11.3	16.2	15.9	9.7	13.7	16.9	15.1	14.4	8.9	10.5	11.6	30	
32	15.2	13.4	9.5	10.6	14.4	13.6	9.3	12.9	14.3	12.8	13.5	8.4	9.9	11.0	32	
34	13.6	11.8	9.0	10.1	12.8	12.0	8.8	12.2	12.7	11.2	11.8	7.9	9.5	10.4	34	
36	12.2	10.4	8.6	9.5	11.5	10.7	8.4	11.6	11.3	9.9	10.5	7.5	9.0	9.9	36	
38	11.1	9.3	8.2	9.0	10.2	9.4	8.0	11.0	10.1	8.7	9.2	7.1	8.6	9.5	38	
40			7.8	8.6	9.2	8.4	7.5	10.5	9.0	7.6	8.2	6.8	8.2	9.0	40	
42			7.5	8.3	8.4	7.5	7.3	10.1	8.0	6.8	7.2	6.5	7.9	8.6	42	
44							7.0	8.9	7.1	6.2	6.3	6.3	7.6	8.3	44	
46							6.7	8.5	6.4	5.6	5.7	6.0	7.3	7.9	46	
48												5.8	7.1	7.6	48	
50												5.6	6.9	7.4	50	
52													6.6	7.1	52	
组合 Code	111111	211110	001222	002221	211111	222100	002222	022211	221111	222110	222200	003333	012222	022221	组合 Code	
吊钩 Hook	85t	85t	40t	40t	85t	85t	40t	40t	85t	40t	40t	40t	40t	40t	吊钩 Hook	
倍率 n	6	6	3	3	5	4	2	3	4	4	4	2	2	3	倍率 n	

m	56			60.7				65.4			70.1		71.7		73.4		75		m
	56	56	56	60.7	60.7	60.7	60.7	60.7	65.4	65.4	65.4	70.1	71.7	73.4	75	75	75		
10																		10	
12	28.7	31.6	29.8	19.9	22.1	25.2	25.7	25.1										12	
14	25.5	28.7	27.0	18.9	21.2	24.6	25.7	25.0	19.2	20.6	20.3	17.0						14	
16	22.9	25.7	24.2	17.7	19.6	22.4	23.2	22.6	18.7	19.8	20.3	16.2	15.5	14.5	11.4			16	
18	20.8	23.2	21.8	16.1	18.0	20.4	21.2	20.4	17.4	18.9	18.8	15.7	14.6	13.7	11.4			18	
20	19.1	21.1	19.9	14.9	16.6	18.8	19.4	18.6	16.0	17.5	17.1	15.4	14.6	13.4	11.3			20	
22	17.6	19.4	18.2	13.7	15.3	17.3	17.9	17.1	14.8	16.1	15.8	14.2	13.8	13.2	11.0			22	
24	16.3	17.9	16.7	12.8	14.3	16.0	16.5	15.8	13.7	14.9	14.5	13.0	12.8	12.0	10.7			24	
26	15.1	16.7	15.5	11.8	13.4	15.0	15.3	14.7	12.8	13.9	13.5	12.2	11.7	11.2	10.4			26	
28	14.2	15.5	14.4	11.0	12.4	14.1	14.3	13.7	11.8	13.0	12.7	11.2	10.9	10.5	10.0			28	
30	13.4	14.5	13.4	10.4	11.7	13.4	13.5	12.9	10.9	11.8	11.4	10.5	10.3	9.9	9.5			30	
32	12.5	13.7	12.6	9.9	11.1	12.6	12.7	12.0	10.3	11.1	10.7	9.8	9.6	9.3	9.0			32	
34	11.7	12.9	11.8	9.4	10.6	11.8	12.0	11.2	9.7	10.6	10.1	9.3	9.1	8.8	8.5			34	
36	11.1	12.1	11.2	8.9	10.1	11.2	11.3	10.7	9.3	10.0	9.6	8.9	8.6	8.4	8.0			36	
38	10.6	11.5	10.6	8.5	9.7	10.7	10.7	10.1	8.9	9.5	9.1	8.5	8.2	7.9	7.7			38	
40	10.1	10.8	10.0	8.1	9.3	10.1	10.2	9.6	8.5	9.1	8.7	8.1	7.9	7.5	7.3			40	
42	9.6	9.8	9.5	7.7	8.9	9.8	9.8	9.2	8.1	8.7	8.3	7.7	7.5	7.1	6.9			42	
44	9.2	8.9	8.6	7.4	8.5	9.3	9.4	8.8	7.7	8.3	7.9	7.3	7.1	6.8	6.6			44	
46	8.7	8.1	7.7	7.2	8.2	9.0	8.6	8.3	7.4	7.9	7.5	7.0	6.8	6.5	6.3			46	
48	7.9	7.3	7.0	6.9	7.9	8.2	7.9	7.6	7.2	7.6	7.2	6.7	6.5	6.2	6.1			48	
50	7.3	6.6	6.3	6.6	7.7	7.6	7.2	6.9	6.9	7.3	6.9	6.5	6.3	6.0	5.8			50	
52	6.6	6.0	5.7	6.4	7.4	6.9	6.6	6.3	6.7	7.0	6.7	6.3	6.0	5.7	5.5			52	
54				6.3	7.2	6.4	6.0	5.7	6.5	6.4	6.1	6.1	5.8	5.5	5.4			54	
56				6.0	6.8	5.8	5.5	5.2	6.3	5.8	5.6	5.8	5.6	5.4	5.1			56	
58									6.0	5.4	5.1	5.5	5.4	5.2	5.0			58	
60									5.5	4.9	4.6	5.1	5.0	5.0	4.9			60	
62												4.7	4.5	4.6	4.5			62	
64												4.3	4.1	4.2	4.1			64	
66													3.8	3.8	3.7			66	
68														2.3	3.4			68	
70															3.1			70	
组合 Code	122220	222111	222210	022222	112222	221122	222112	222211	122222	222122	222221	222222	332222	333322	333333	组合 Code			
吊钩 Hook	40t	40t	40t	40t	40t	40t	40t	40t	40t	40t	40t	40t	40t	40t	12.5t	吊钩 Hook			
倍率 n	3	3	3	2	2	3	3	3	2	2	2	2	2	2	1	倍率 n			

# 起重性能表

T 13.8~42m

## Lifting capacities

13.8-42m



9.19m×8.3m

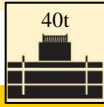

m	Lifting Capacity (t)														m
	13.8	18.5	18.5	18.5	23.2	23.2	23.2	23.2	23.2	27.9	27.9	27.9	27.9	32.6	
3	150.0	66.9	150.0	150.0											3
3.5	142.5	63.2	138.7	138.7	48.4	71.7	126.0	126.0	126.8						3.5
4	128.3	60.1	128.3	127.3	45.7	68.1	124.5	123.5	123.5						4
4.5	114.0	57.0	115.0	114.0	42.9	65.2	114.0	113.1	112.1	43.0	66.2	113.1	112.1		4.5
5	102.6	54.4	103.6	102.6	40.6	62.5	102.6	101.7	100.7	39.7	63.6	103.6	101.7	32.7	5
6	85.5	49.6	85.5	85.5	34.8	58.1	85.5	84.6	83.6	35.8	59.5	86.5	83.6	29.5	6
7	72.2	46.0	73.2	72.2	33.3	51.4	73.2	72.2	71.3	32.5	55.7	74.1	71.3	26.8	7
8	62.7	42.4	63.7	62.7	30.6	47.9	63.7	62.7	61.8	29.7	51.6	64.6	61.8	24.6	8
9	55.1	39.8	56.1	55.1	26.8	44.9	56.1	55.1	54.2	27.4	48.0	57.0	54.2	22.6	9
10	49.4	37.3	50.4	49.4	26.2	41.3	49.4	48.5	47.5	25.3	44.9	50.4	48.5	20.9	10
12		33.7	42.8	41.8	23.2	35.9	42.8	41.4	40.5	22.0	38.6	42.8	40.8	18.2	12
14		30.6	33.4	32.4	20.5	31.3	33.2	31.6	30.7	19.6	33.1	34.2	31.0	16.0	14
16					17.5	24.4	26.4	24.9	24.0	17.4	26.6	27.4	24.3	14.4	16
18					16.8	19.7	21.5	20.0	19.2	15.8	21.8	22.5	19.5	12.9	18
20										14.3	18.5	18.7	15.8	11.8	20
22										13.2	15.8	15.8	12.1	10.8	22
24										12.2	13.7	13.4	10.6	9.9	24
26														9.2	26
28														8.6	28
组合 Code	000000	000001	001000	010000	000002	000011	011000	110000	200000	000021	000111	011100	210000	000022	组合 Code
吊钩 Hook	160t	85t	160t	160t	85t	85t	160t	160t	160t	85t	85t	160t	160t	40t	吊钩 Hook
倍率n	14	6	14	14	4	7	12	12	12	4	6	10	10	3	倍率n

m	Lifting Capacity (t)														m
	32.6	32.6	32.6	32.6	32.6	34.2	37.3	37.3	37.3	37.3	37.3	42	42	42	
5	48.9	66.7	94.3	91.0	91.8										5
6	44.3	62.4	85.1	85.5	82.1	28.0	30.5	36.2	54.8	69.8	75.6				6
7	40.3	59.0	72.7	73.2	70.9	25.4	28.0	33.1	50.0	66.7	70.9				7
8	36.9	54.4	64.3	63.7	62.4	23.5	27.3	30.2	45.5	58.1	61.4	24.8	37.0	54.1	8
9	33.8	50.3	57.0	56.1	55.1	21.7	25.2	27.9	41.6	51.3	53.9	22.9	34.2	49.7	9
10	31.3	47.2	51.3	49.4	48.5	20.0	23.5	25.9	38.6	45.3	48.3	21.3	31.6	45.8	10
12	27.3	42.8	42.8	42.8	41.5	17.5	20.7	22.7	31.9	42.8	40.7	18.7	27.6	39.0	12
14	23.9	36.9	35.2	33.3	31.7	15.4	18.4	20.2	28.0	34.3	32.1	16.6	24.6	33.6	14
16	21.2	30.0	28.4	26.6	25.0	13.7	15.7	18.1	24.9	27.5	25.8	15.0	22.2	27.2	16
18	19.1	24.9	23.4	21.7	20.2	12.5	14.2	16.5	21.5	22.6	21.1	13.5	20.3	22.4	18
20	17.4	20.0	19.7	18.0	15.5	11.3	13.0	15.1	18.1	18.9	17.4	12.5	18.7	18.9	20
22	16.0	17.2	16.7	15.0	12.7	10.2	12.0	13.9	15.5	16.0	13.5	11.6	17.3	16.1	22
24	14.7	15.8	13.6	11.9	10.1	9.4	11.0	12.9	13.4	12.8	11.0	10.8	15.9	13.9	24
26	13.1	13.8	11.7	9.7	8.2	8.8	10.3	12.1	11.6	10.7	9.1	10.1	13.9	12.1	26
28	11.6	11.4	9.9	8.1	6.7	8.1	9.7	11.2	10.2	9.1	7.6	9.4	12.3	10.6	28
30						7.6	8.9	10.5	8.9	7.8	6.2	8.9	10.9	9.3	30
32							8.4	9.8	8.0	6.6	5.1	8.4	9.7	8.2	32
34												7.9	8.6	7.2	34
36												7.5	7.7	6.0	36
38												7.2	6.9	5.3	38
组合 Code	000211	001111	011110	111100	211000	000033	000122	000221	002111	111110	211100	000222	002211	021111	组合 Code
吊钩 Hook	85t	85t	160t	160t	160t	40t	40t	40t	85t	85t	85t	40t	40t	85t	吊钩 Hook
倍率n	5	6	9	8	8	3	3	3	5	6	7	3	4	5	倍率n

# 起重性能表

# T 42~75m

## Lifting capacities

m	42-75m						40t									m
	42	42	46.6	46.6	46.6	46.6	51.3	51.3	51.3	51.3	51.3	54.6	56	56		
8	63.7	62.5													8	
9	53.9	56.1	24.4	28.0	51.3	44.6									9	
10	51.3	50.4	22.8	26.0	47.7	41.1	22.3	30.4	40.5	38.0	35.1	17.9	21.1	24.1	10	
12	42.8	42.5	20.0	22.7	41.5	35.5	19.5	27.0	35.4	32.9	31.6	16.6	19.2	22.1	12	
14	35.4	33.2	17.8	20.3	34.6	31.1	17.5	24.5	31.2	29.3	28.0	15.2	18.3	20.3	14	
16	28.5	26.7	16.1	18.3	27.8	26.2	15.8	22.2	27.6	26.1	24.9	14.2	16.6	18.8	16	
18	23.6	22.0	14.6	16.5	22.9	21.3	14.4	20.1	22.7	22.0	21.9	13.1	15.4	17.2	18	
20	19.8	17.3	13.4	15.2	19.1	17.6	13.2	18.5	19.0	18.3	18.1	12.0	14.1	15.8	20	
22	15.9	14.6	12.4	13.9	16.2	14.7	12.2	17.0	16.0	15.4	15.2	11.1	13.1	14.7	22	
24	13.6	12.3	11.5	12.9	13.0	12.4	11.3	15.2	13.7	13.1	12.9	10.3	2.1	13.6	24	
26	11.8	10.0	10.8	12.1	10.9	10.5	10.5	13.2	11.7	11.1	11.0	9.6	2.3	12.7	26	
28	10.0	8.4	10.1	11.3	9.3	8.9	9.9	11.6	10.1	9.5	9.4	9.0	2.5	11.8	28	
30	8.6	7.1	9.5	10.7	8.0	7.5	9.3	10.2	8.7	8.1	8.0	8.4	2.7	10.5	30	
32	7.5	6.0	9.0	10.1	6.8	5.8	8.8	9.0	6.7	6.2	6.7	8.0	2.9	9.3	32	
34	6.5	5.0	8.5	9.0	5.8	4.8	8.4	7.9	5.7	4.9	5.3	7.5	3.0	8.3	34	
36	5.6	4.1	8.2	8.1	5.0	3.9	7.9	7.0	4.8	4.0	4.2	7.1	3.2	7.3	36	
38	4.9	3.4	7.8	7.2	4.2	3.1	7.6	6.2	4.1	3.2	3.3	6.7	3.4	6.5	38	
40			7.1	6.5	3.6	2.5	6.9	5.4	3.4	2.6	2.7	6.4	3.6	5.8	40	
42			6.5	5.8	3.0	1.9	6.3	4.8	2.8	2.1	2.1	6.2	3.8	5.1	42	
44							5.7	3.9	2.3	1.7	1.6	5.8	3.9	4.6	44	
46							5.2	3.4	1.8	1.3	1.2	5.3	4.1	4.0	46	
48												4.8	4.3	3.5	48	
50												4.3	3.8	3.1	50	
52													3.4	2.7	52	
组合 Code	111111	211110	001222	002221	211111	222100	002222	022211	221111	222110	222200	003333	012222	022221	组合 Code	
吊钩 Hook	85t	85t	40t	40t	85t	85t	40t	40t	85t	40t	40t	40t	40t	40t	吊钩 Hook	
倍率n	6	6	2	3	5	4	2	3	4	4	3	2	2	2	倍率n	

m	40t															m
	56	56	56	60.7	60.7	60.7	60.7	60.7	65.4	65.4	65.4	70.1	71.7	73.4	75	
10	30.2	31.2	29.6													10
12	27.2	30.1	28.4	18.9	21.0	24.0	24.6	23.9								12
14	24.4	27.1	25.7	18.0	20.1	23.4	24.5	23.8	17.6	19.0	18.6	14.9				14
16	21.8	24.4	23.0	16.8	18.6	21.3	22.1	21.5	17.2	18.7	18.4	15.0	13.9	12.8	10.9	16
18	19.8	22.1	20.7	15.4	17.1	19.4	20.1	19.4	16.1	17.7	17.3	14.9	14.0	12.8	11.0	18
20	18.1	19.1	18.7	14.1	15.8	17.8	18.4	17.7	14.8	16.2	15.9	14.5	14.0	12.9	11.0	20
22	16.7	16.1	15.8	13.1	14.5	16.5	16.7	16.3	13.7	14.9	14.6	13.3	13.0	12.5	10.7	22
24	14.4	13.8	13.5	12.2	13.6	14.7	14.4	14.1	12.8	13.9	13.5	12.4	12.0	11.5	10.2	24
26	12.5	11.8	11.5	11.3	12.7	12.8	12.4	12.1	11.8	12.8	12.5	11.4	11.0	10.7	9.9	26
28	10.9	10.2	9.9	10.5	11.8	11.2	10.8	10.5	11.0	11.2	10.9	10.5	10.4	10.0	9.5	28
30	9.5	8.8	8.5	9.9	10.7	9.8	9.4	9.1	10.4	9.8	9.5	9.9	9.7	9.4	9.0	30
32	8.3	7.6	7.3	9.4	9.5	8.6	8.2	7.9	9.2	8.6	8.3	8.8	8.7	8.7	8.5	32
34	7.2	6.6	6.3	8.7	8.4	7.5	7.1	6.9	8.2	7.5	7.3	7.7	7.6	7.6	7.8	34
36	6.3	5.7	5.3	7.8	7.5	6.6	6.2	5.9	7.2	6.6	6.3	6.8	6.7	6.7	6.8	36
38	5.5	4.8	4.5	7.0	6.7	5.8	5.4	5.1	6.4	5.8	5.5	6.0	5.9	5.9	6.0	38
40	4.7	4.1	3.8	6.2	6.0	5.0	4.7	4.4	5.7	5.1	4.8	5.2	5.1	5.2	5.3	40
42	4.1	3.5	3.2	5.6	5.3	4.4	4.0	3.8	5.0	4.4	4.1	4.6	4.5	4.5	4.6	42
44	3.5	2.9	2.6	5.0	4.7	3.8	3.5	3.2	4.5	3.8	3.6	4.0	3.9	3.9	4.0	44
46	3.0	2.4	2.1	4.4	4.2	3.3	2.9	2.7	3.9	3.3	3.0	3.5	3.4	3.4	3.5	46
48	2.5	1.9	1.6	4.0	3.7	2.8	2.5	2.2	3.4	2.8	2.6	3.0	2.9	2.9	3.0	48
50	2.1	1.5	1.2	3.5	3.3	2.4	2.0	1.8	3.0	2.4	2.1	2.6	2.5	2.5	2.6	50
52	1.7	1.1		3.1	2.9	2.0	1.6	1.4	2.6	2.0	1.7	2.2	2.1	2.1	2.2	52
54				2.7	2.5	1.6	1.3		2.2	1.6	1.4	1.8	1.7	1.7	1.8	54
56				2.4	2.1	1.2			1.9	1.3	1.0	1.4	1.3	1.4	1.5	56
58									1.6			1.1	1.0	1.1	1.2	58
60									1.3							60
组合 Code	122220	222111	222210	022222	112222	221122	222112	222211	122222	222122	222221	222222	332222	333322	333333	组合 Code
吊钩 Hook	40t	40t	40t	40t	40t	40t	40t	40t	40t	40t	40t	40t	40t	40t	12.5t	吊钩 Hook
倍率n	3	3	3	2	2	2	2	2	2	2	2	2	2	2	1	倍率n

# 起重性能表

## Lifting capacities

# T 13.8~42m

m	13.8-42m		9.19m×8.3m	360°	0t											m
	13.8	18.5				18.5	18.5	23.2	23.2	23.2	23.2	23.2	27.9	27.9	27.9	
3	136.8	66.9	137.8	136.8												3
3.5	118.8	63.2	118.8	117.8	48.4	71.7	110.9	110.8	110.6							3.5
4	104.5	60.1	104.5	103.6	45.7	68.1	104.5	103.6	102.6							4
4.5	92.2	57.0	93.1	92.2	42.9	65.2	93.1	92.2	91.2	43.0	66.2	94.1	91.2			4.5
5	83.6	54.4	83.6	83.6	40.6	62.5	83.6	82.7	81.7	39.7	63.6	84.6	81.7	32.7		5
6	73.2	49.6	74.1	73.2	34.8	58.1	73.2	72.2	71.3	35.8	59.5	74.1	72.2	29.5		6
7	53.7	46.0	55.0	53.6	33.3	51.4	54.7	52.2	50.8	32.5	55.7	56.3	51.2	26.8		7
8	39.6	40.6	40.8	39.5	30.6	42.9	40.5	38.1	36.7	29.7	41.9	41.9	37.2	24.6		8
9	29.5	31.6	30.7	29.4	26.8	33.4	30.4	28.2	26.9	27.4	33.0	31.9	27.3	22.6		9
10	22.8	24.9	24.0	22.8	26.2	25.9	23.7	21.6	20.5	23.1	26.3	25.0	20.8	20.9		10
12		16.9	15.6	14.5	19.8	17.2	15.4	13.5	12.5	15.9	17.9	16.5	12.8	18.2		12
14		11.9	10.6	9.6	14.5	12.0	10.4	8.7	7.8	11.8	13.0	11.5	8.1	13.6		14
16					10.4	8.7	7.1	5.5	4.6	8.9	9.7	8.1	4.9	10.5		16
18					8.5	6.5	4.8	3.2	2.4	6.9	7.4	5.8	2.7	8.3		18
20										5.5	5.8	4.0		6.6		20
22										4.3	4.5	2.6		5.3		22
24										3.4	3.5	1.5		4.2		24
26														3.4		26
28														2.7		28
组合 Code	000000	000001	001000	010000	000002	000011	011000	110000	200000	000021	000111	011100	210000	000022	组合 Code	
吊钩 Hook	160t	85t	160t	160t	85t	85t	160t	160t	160t	85t	85t	160t	160t	40t	吊钩 Hook	
倍率n	13	6	13	13	4	7	10	10	10	4	6	9	8	3	倍率n	

m															m
	32.6	32.6	32.6	32.6	32.6	34.2	37.3	37.3	37.3	37.3	37.3	42	42	42	
5	48.9	66.7	77.2	74.1	74.6										5
6	44.3	62.4	73.0	73.2	70.1	28.0	30.5	36.2	54.8	59.8	66.0				6
7	40.3	56.0	56.8	54.9	51.4	25.4	28.0	33.1	50.0	50.8	52.8				7
8	36.9	42.1	43.1	40.7	38.1	23.5	27.3	30.2	42.8	37.9	39.0	24.8	37.0	44.2	8
9	33.7	32.9	33.4	30.6	28.3	21.7	25.2	27.9	33.1	28.9	29.0	22.9	34.2	34.0	9
10	27.0	26.5	26.4	23.9	21.8	20.0	23.5	25.9	26.3	22.7	22.5	21.3	28.7	26.6	10
12	18.7	19.6	17.7	15.5	13.7	17.5	20.7	20.7	17.0	16.7	14.4	18.7	19.8	17.6	12
14	13.7	14.3	12.6	10.6	8.9	14.7	15.9	15.4	12.3	11.6	9.7	16.0	14.5	12.4	14
16	10.4	10.8	9.2	7.3	5.7	11.3	11.7	11.8	9.2	8.3	6.6	12.4	11.0	9.2	16
18	8.1	8.4	6.8	4.9	3.4	9.0	9.3	9.3	7.1	5.9	4.3	9.9	8.5	6.9	18
20	6.3	6.1	5.0	3.2	1.6	7.2	7.4	7.4	5.5	4.1	2.6	8.0	6.6	5.2	20
22	5.0	4.8	3.6	1.8		5.7	6.0	5.9	4.2	2.8	1.1	6.5	5.2	3.8	22
24	4.0	3.9	2.3			4.6	4.9	4.8	3.2	1.6		5.3	4.0	2.8	24
26	3.1	3.0	1.4			3.7	4.0	3.8	2.4			4.4	3.1	1.9	26
28	2.4	2.0				3.0	3.2	3.0	1.8			3.6	2.3	1.2	28
30						2.5	2.5	2.3	1.2			2.9	1.6		30
32							2.0	1.7				2.3	1.1		32
34												1.8			34
36												1.4			36
组合 Code	000211	001111	011110	111100	211000	000033	000122	000221	002111	111110	211100	000222	002211	021111	组合 Code
吊钩 Hook	85t	85t	85t	85t	85t	40t	40t	40t	85t	85t	85t	40t	40t	85t	吊钩 Hook
倍率n	5	6	7	7	7	3	3	3	5	5	6	3	4	4	倍率n



# 起重性能表

T 42~75m

## Lifting capacities

m	42-75m		9.19m×8.3m		360°		0t									m
	42	42	46.6	46.6	46.6	46.6	51.3	51.3	51.3	51.3	51.3	54.6	56	56		
8	43.5	41.1													8	
9	31.7	31.1	24.4	28.0	32.5	30.1									9	
10	26.5	24.3	22.8	26.0	25.6	23.4	22.3	26.6	25.3	24.4	24.1	17.9	21.1	24.1	10	
12	17.9	15.8	20.0	20.3	17.0	15.1	19.5	18.4	16.8	16.0	15.7	16.6	18.8	18.0	12	
14	12.7	10.7	15.8	14.9	12.0	10.2	15.5	13.4	11.7	11.0	10.8	14.9	14.7	13.5	14	
16	9.3	7.5	12.2	11.4	8.6	6.9	12.0	10.1	8.4	7.7	7.5	11.9	11.4	10.5	16	
18	6.9	5.2	9.6	8.9	6.2	4.6	9.4	7.7	6.0	5.3	5.1	9.6	9.0	8.1	18	
20	5.1	3.3	7.8	7.0	4.4	2.8	7.6	5.8	4.2	3.6	3.4	7.7	7.1	6.2	20	
22	3.5	2.0	6.3	5.6	3.0	1.5	6.1	4.4	2.8	2.2	2.0	6.2	5.7	4.8	22	
24	2.4	1.0	5.1	4.4	1.8		4.9	3.3	1.7	1.1		5.0	2.1	3.7	24	
26	1.6		4.1	3.5			4.0	2.3				4.1	2.3	2.7	26	
28			3.3	2.7			3.2	1.6				3.3	2.5	1.9	28	
30			2.7	2.0			2.5					2.6	2.1	1.3	30	
32			2.1	1.5			1.9					2.0	1.5		32	
34			1.6				1.4					1.5	1.0		34	
36			1.2									1.1			36	
组合 Code	111111	211110	001222	002221	211111	222100	002222	022211	221111	222110	222200	003333	012222	022221	组合 Code	
吊钩 Hook	85t	85t	40t	40t	40t	40t	40t	40t	40t	40t	40t	40t	40t	40t	吊钩 Hook	
倍率 n	4	4	2	3	3	3	2	3	3	2	2	2	2	2	倍率 n	

m	56		60.7		60.7		60.7		65.4		70.1		71.7		73.4		75		m
	56	56	60.7	60.7	60.7	60.7	65.4	65.4	65.4	70.1	71.7	73.4	75						
10	26.4	25.4	25.0															10	
12	17.8	16.9	16.5	18.6	19.5	14.6	14.2	13.9										12	
14	12.7	11.9	11.5	14.1	14.3	10.4	10.1	9.8	11.1	10.5	10.2	10.6						14	
16	9.3	8.5	8.1	11.0	10.8	7.7	7.4	7.1	8.4	7.7	7.5	7.9	7.8	7.8	7.9			16	
18	6.8	6.1	5.8	8.6	8.3	5.8	5.4	5.2	6.4	5.8	5.5	5.9	5.8	5.9	6.0			18	
20	5.0	4.3	4.0	6.7	6.4	4.3	4.0	3.7	4.9	4.3	4.1	4.5	4.4	4.4	4.5			20	
22	3.6	2.9	2.6	5.3	5.0	3.2	2.9	2.6	3.8	3.2	3.0	3.3	3.3	3.3	3.3			22	
24	2.5	1.8	1.5	4.1	3.8	2.8	2.5	2.2	3.6	2.9	2.6	3.1	2.9	3.0	2.9			24	
26	1.6			3.2	2.9	1.9	1.5	1.2	2.6	1.9	1.7	2.1	2.0	2.1	2.1			26	
28				2.4	2.1	1.1			1.8	1.2		1.4	1.2	1.3	1.4			28	
30				1.7	1.5				1.2									30	
32				1.2														32	
组合 Code	122220	222111	222210	022222	112222	221122	222112	222211	122222	222122	222221	222222	332222	333322	333333			组合 Code	
吊钩 Hook	40t	40t	40t	40t	40t	40t	40t	40t	12.5t	12.5t	12.5t	12.5t	12.5t	12.5t	12.5t			吊钩 Hook	
倍率 n	3	3	3	2	2	2	2	2	1	1	1	1	1	1	1			倍率 n	

# 起重性能表

## Lifting capacities

T 13.8~42m

13.8-42m



T

9.19m×5.5m

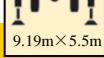

360°



40t



m	13.8	18.5	18.5	18.5	23.2	23.2	23.2	23.2	23.2	27.9	27.9	27.9	27.9	32.6	m
	3.5	139.7	66.9	134.8	134.8										
4	126.1	63.2	123.2	122.2	46.4	68.4	118.3	118.3	117.4						4
4.5	115.4	60.1	112.5	111.6	43.6	65.4	108.6	107.7	107.7						4.5
5	106.7	57.0	103.8	102.8	41.0	62.4	100.9	99.9	98.9	43.0	66.2	98.0	97.0		5
6	98.0	54.4	96.0	95.1	38.6	59.7	93.1	92.2	92.2	39.7	63.6	91.2	89.2	32.7	6
7	85.4	49.6	83.4	82.5	34.8	55.3	81.5	80.5	79.5	35.8	59.5	79.5	77.6	29.5	7
8	67.0	46.0	68.2	67.0	31.8	51.4	67.9	65.8	64.7	32.5	55.7	68.9	65.0	26.8	8
9	52.7	42.4	53.7	52.6	29.2	47.9	53.5	51.6	50.5	29.7	51.6	54.7	50.9	24.6	9
10	42.8	39.8	43.9	42.8	26.8	44.9	43.6	41.8	40.8	27.4	47.9	44.7	41.1	22.6	10
12	35.6	37.3	36.7	35.6	25.1	40.1	36.4	34.7	33.8	25.3	40.5	37.5	34.1	20.9	12
14		28.8	26.9	25.9	22.0	30.1	26.7	25.1	24.2	22.0	30.5	27.7	24.5	18.2	14
16		22.4	20.5	19.6	19.6	23.6	20.3	18.8	18.0	19.6	24.0	21.3	18.3	16.0	16
18					17.5	19.0	15.9	14.4	13.6	17.4	19.4	16.8	13.9	14.4	18
20					16.0	15.7	12.6	11.2	10.4	15.8	16.1	13.5	10.7	12.9	20
22										13.8	13.5	11.0	8.2	11.8	22
24										11.8	11.4	9.0	6.1	10.8	24
26										10.1	9.8	7.3	4.6	9.9	26
28														8.3	28
组合 Code	000000	000001	001000	010000	000002	000011	011000	110000	200000	000021	000111	011100	210000	000022	组合 Code
吊钩 Hook	160t	85t	160t	160t	85t	85t	160t	160t	160t	85t	85t	160t	160t	40t	吊钩 Hook
倍率n	13	6	13	13	4	6	11	11	11	4	6	9	9	3	倍率n

m	32.6	32.6	32.6	32.6	32.6	34.2	37.3	37.3	37.3	37.3	37.3	42	42	42	m
	5	48.9	66.7	89.2	88.3	87.3									
6	44.3	62.4	78.6	77.6	76.6	28.0	30.5	36.2	52.5	69.8	75.6				6
7	40.3	59.0	67.9	66.0	65.0	25.4	28.0	33.1	48.2	65.0	64.0				7
8	36.9	54.4	55.9	53.6	51.7	23.5	27.3	30.2	44.1	54.8	52.8	24.8	37.0	54.1	8
9	33.8	47.7	45.9	43.7	42.0	21.7	25.2	27.9	40.4	44.9	43.0	22.9	34.2	46.6	9
10	31.3	40.3	38.6	36.6	34.9	20.0	23.5	25.9	36.8	37.7	35.8	21.3	31.6	39.3	10
12	27.3	30.3	28.7	26.8	25.2	17.5	20.7	22.7	30.2	27.8	26.1	18.7	27.6	29.3	12
14	23.9	23.8	22.3	20.5	18.9	15.4	18.3	20.1	23.7	21.4	19.8	16.5	24.0	22.9	14
16	19.7	19.3	17.8	16.0	14.6	13.7	15.7	17.8	19.2	17.0	15.4	14.7	19.4	18.4	16
18	16.3	15.9	14.5	12.8	11.3	12.5	14.2	16.0	15.8	13.7	12.2	13.3	16.1	15.0	18
20	13.7	13.4	11.9	10.2	8.8	11.3	13.0	14.2	13.3	11.1	9.7	12.1	13.5	12.5	20
22	11.7	11.3	9.9	8.2	6.8	10.2	12.0	12.1	11.2	9.1	7.7	11.2	11.4	10.4	22
24	10.0	9.6	8.3	6.6	5.1	9.4	10.9	10.5	9.5	7.5	6.0	10.3	9.8	8.8	24
26	8.6	8.3	6.9	5.2	3.6	8.8	9.5	9.1	8.2	6.1	4.6	9.5	8.4	7.4	26
28	7.5	7.1	5.7	4.0	2.4	8.1	8.4	7.9	7.0	5.0	3.3	8.4	7.2	6.2	28
30						7.4	7.4	6.9	6.0	3.9	2.3	7.4	6.2	5.2	30
32							6.5	6.0	5.1	3.0	1.8	6.6	5.3	4.3	32
34												5.8	4.5	3.5	34
36												5.1	3.8	2.8	36
38												4.6	3.4	2.4	38
组合 Code	000211	001111	011110	111100	211000	000033	000122	000221	002111	111110	211100	000222	002211	021111	组合 Code
吊钩 Hook	85t	85t	160t	160t	160t	40t	40t	40t	85t	85t	85t	40t	40t	85t	吊钩 Hook
倍率n	5	6	8	8	8	3	3	3	5	6	7	3	4	5	倍率n

# 起重性能表

## Lifting capacities

# T 42~75m



	42	42	46.6	46.6	46.6	46.6	51.3	51.3	51.3	51.3	51.3	54.6	56	56	
8	56.1	54.0													8
9	46.0	44.1	24.4	28.0	45.2	43.3									9
10	38.8	36.9	22.8	26.0	38.0	36.2	22.3	30.4	37.7	37.0	35.1	17.9	21.1	24.1	10
12	28.8	27.1	20.0	22.7	28.1	26.4	19.5	27.0	27.9	27.2	27.0	16.6	19.2	22.1	12
14	22.4	20.8	17.8	20.2	21.7	20.1	17.5	23.2	21.5	20.9	20.7	15.2	18.3	20.3	14
16	17.9	16.3	15.9	18.1	17.2	15.7	15.8	18.6	17.1	16.4	16.2	14.2	16.6	18.8	16
18	14.6	13.1	14.4	16.2	13.9	12.4	14.2	15.3	13.8	13.1	12.9	13.0	15.3	15.7	18
20	12.0	10.5	13.1	13.9	11.4	9.9	12.9	12.7	11.2	10.6	10.4	11.8	13.9	13.1	20
22	10.0	8.5	12.0	11.8	9.4	7.9	11.8	10.7	9.2	8.6	8.4	10.8	11.9	11.1	22
24	8.4	6.9	10.8	10.1	7.7	6.3	10.6	9.0	7.6	7.0	6.8	9.9	2.1	9.4	24
26	7.0	5.5	9.4	8.7	6.4	4.9	9.2	7.7	6.2	5.6	5.4	9.2	2.3	8.0	26
28	5.8	4.3	8.2	7.6	5.2	3.7	8.0	6.5	5.0	4.4	4.2	8.1	2.5	6.9	28
30	4.9	3.2	7.2	6.6	4.1	2.6	7.0	5.5	4.0	3.3	3.1	7.1	2.7	5.9	30
32	4.0	2.3	6.3	5.7	3.2	1.7	6.2	4.6	3.1	2.4	2.2	6.3	2.9	5.0	32
34	3.2	1.9	5.6	5.0	2.4	1.3	5.4	3.8	2.3	1.6	1.8	5.5	3.0	4.2	34
36	2.5	1.2	4.9	4.2	1.7		4.7	3.1	1.5	1.3	1.1	4.8	3.2	3.5	36
38	2.0		4.3	3.6	1.4		4.1	2.5	1.3			4.2	3.4	2.9	38
40			3.8	3.0			3.5	1.9				3.6	3.2	2.3	40
42			3.3	2.7			3.0	1.7				3.1	2.7	1.8	42
44							2.6	1.3				2.7	2.3	1.6	44
46							2.4					2.2	1.8	1.2	46
组合 Code	111111	211110	001222	002221	211111	222100	002222	022211	221111	222110	222200	003333	012222	022221	组合 Code
吊钩 Hook	85t	85t	40t	40t	85t	85t	40t	40t	40t	40t	40t	40t	40t	40t	吊钩 Hook
倍率 n	5	5	2	3	4	4	2	3	4	4	3	2	2	2	倍率 n

	56	56	56	60.7	60.7	60.7	60.7	60.7	65.4	65.4	65.4	70.1	71.7	73.4	75	
10	30.2	31.2	29.6													10
12	27.2	28.0	27.6	18.9	21.0	24.0	24.6	23.9								12
14	22.4	21.6	21.3	18.0	20.1	22.4	22.3	22.0	17.6	19.0	18.6	14.9				14
16	17.9	17.2	16.8	16.8	18.6	18.2	17.8	17.5	17.2	18.2	17.9	15.0	13.9	12.8	10.9	16
18	14.5	13.9	13.5	15.4	15.9	14.9	14.5	14.2	15.6	14.9	14.6	14.9	14.0	12.8	11.0	18
20	12.0	11.3	11.0	13.6	13.3	12.3	11.9	11.6	13.0	12.3	12.0	12.5	12.4	12.4	11.0	20
22	10.0	9.3	9.0	11.5	11.2	10.3	9.9	9.6	11.0	10.3	10.0	10.5	10.4	10.4	10.5	22
24	8.3	7.7	7.4	9.9	9.6	8.6	8.3	8.0	9.3	8.6	8.4	8.8	8.7	8.7	8.9	24
26	6.9	6.3	6.0	8.5	8.2	7.2	6.9	6.6	7.9	7.3	7.0	7.5	7.3	7.4	7.5	26
28	5.8	5.2	4.8	7.3	7.0	6.1	5.7	5.5	6.8	6.1	5.8	6.3	6.2	6.2	6.3	28
30	4.8	4.1	3.8	6.3	6.0	5.1	4.8	4.4	5.8	5.1	4.9	5.3	5.2	5.2	5.4	30
32	4.0	3.2	2.9	5.4	5.2	4.2	3.8	3.5	4.9	4.2	4.0	4.5	4.3	4.4	4.5	32
34	3.1	2.4	2.1	4.7	4.4	3.4	3.0	2.7	4.2	3.4	3.2	3.7	3.5	3.6	3.7	34
36	2.4	1.7	1.7	4.0	3.8	2.7	2.3	2.0	3.5	2.7	2.4	2.9	2.8	2.9	3.0	36
38	1.8	1.4	1.1	3.4	3.2	2.1	1.7	1.7	2.9	2.1	1.8	2.3	2.2	2.2	2.4	38
40	1.5			2.8	2.6	1.5	1.4	1.2	2.3	1.5	1.5	1.7	1.6	1.7	1.8	40
42				2.3	2.1	1.3			1.8	1.3	1.1	1.5	1.4	1.4	1.5	42
44				1.8	1.6				1.5			1.1			1.1	44
46				1.7	1.4				1.1							46
组合 Code	122220	222111	222210	022222	112222	221122	222112	222211	122222	222122	222221	222222	332222	333322	333333	组合 Code
吊钩 Hook	40t	40t	40t	40t	40t	40t	40t	40t	40t	40t	40t	40t	40t	40t	12.5t	吊钩 Hook
倍率 n	3	3	3	2	2	2	2	2	2	2	2	2	2	2	1	倍率 n

# 起重性能表

## Lifting capacities

T 13.8~42m

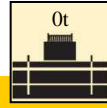





m	T														m
	13.8	18.5	18.5	18.5	23.2	23.2	23.2	23.2	23.2	27.9	27.9	27.9	27.9	32.6	
3	133.0	66.9	128.0	127.0											3
3.5	117.0	63.2	113.0	112.0	46.4	68.4	109.0	108.0	107.0						3.5
4	104.0	60.1	101.0	100.0	43.6	65.4	97.0	96.0	95.0						4
4.5	71.6	57.0	72.8	70.8	41.0	62.4	72.5	69.0	66.5	43.0	66.2	74.9	67.3		4.5
5	53.2	54.4	54.3	52.6	38.6	59.7	54.1	51.0	48.9	39.7	61.5	56.1	49.6	32.7	5
6	33.5	37.3	34.4	33.0	34.8	39.5	34.2	31.7	29.9	35.8	40.3	35.9	30.5	29.5	6
7	23.0	26.4	23.9	22.6	28.5	28.4	23.7	21.5	19.9	29.3	29.1	25.1	20.4	26.8	7
8	16.5	19.6	17.3	16.1	21.6	21.5	17.2	15.1	13.7	22.4	22.1	18.5	14.2	23.6	8
9	12.1	15.1	12.9	11.8	16.9	16.8	12.7	10.8	9.4	17.6	17.4	14.0	9.9	18.8	9
10	8.9	11.7	9.7	8.6	13.5	13.4	9.5	7.7	6.4	14.2	14.0	10.7	6.8	15.3	10
12		7.3	5.3	4.3	8.9	8.9	5.2	3.4	2.2	9.6	9.4	6.3	2.6	10.6	12
14		4.4	2.5		6.0	5.9	2.4			6.6	6.4	3.5	8.1	7.6	14
16					3.9	3.8				4.5	4.3	8.1	4.9	5.5	16
18					2.4	2.3				3.0	2.8	5.8	2.7	3.9	18
20										1.8	1.6	4.0		2.7	20
22												2.6		1.8	22
组合 Code	000000	000001	001000	010000	000002	000011	011000	110000	200000	000021	000111	011100	210000	000022	组合 Code
吊钩 Hook	160t	85t	160t	160t	85t	85t	160t	160t	160t	85t	85t	85t	85t	40t	吊钩 Hook
倍率n	12	6	12	12	4	6	10	10	10	4	6	7	6	3	倍率n

m	T														m
	32.6	32.6	32.6	32.6	34.2	37.3	37.3	37.3	37.3	37.3	42	42	42		
5	48.9	61.3	58.2	54.5										5	
6	40.5	40.1	37.6	34.5	28.0	30.5	36.2	36.9	33.4					6	
7	29.3	28.9	26.7	24.0	25.4	28.0	28.3	26.9	23.8					7	
8	22.3	22.0	19.9	17.4	22.7	22.6	21.9	20.6	17.8	22.7	21.0	19.6		8	
9	17.6	17.3	15.3	13.0	18.3	18.2	17.6	16.4	13.7	18.3	16.6	15.3		9	
10	14.2	13.9	12.0	9.8	15.1	15.0	14.4	13.2	10.7	15.1	13.5	12.3		10	
12	9.5	9.2	7.5	5.4	10.7	10.6	10.1	9.0	6.6	10.7	9.3	8.0		12	
14	6.6	6.3	4.6	2.6	7.8	7.8	7.1	6.0	3.7	7.8	6.3	5.1		14	
16	4.5	4.2	2.6		5.6	5.8	5.0	4.0	1.7	5.7	4.3	3.1		16	
18	2.9	2.7			4.1	4.2	3.5	2.4		4.2	2.7	1.6		18	
20	1.8	1.5			2.9	3.0	2.3	1.8		3.0				20	
22					1.9	2.0	1.9			2.0				22	
组合 Code	000211	001111	011110	111100	000033	000122	000221	002111	111110	000222	002211	021111		组合 Code	
吊钩 Hook	85t	85t	85t	85t	40t	40t	40t	40t	40t	40t	40t	40t		吊钩 Hook	
倍率n	5	6	5	5	3	3	3	4	3	2	2	2		倍率n	

# 起重性能表

## Lifting capacities

T 46.6~51.3m



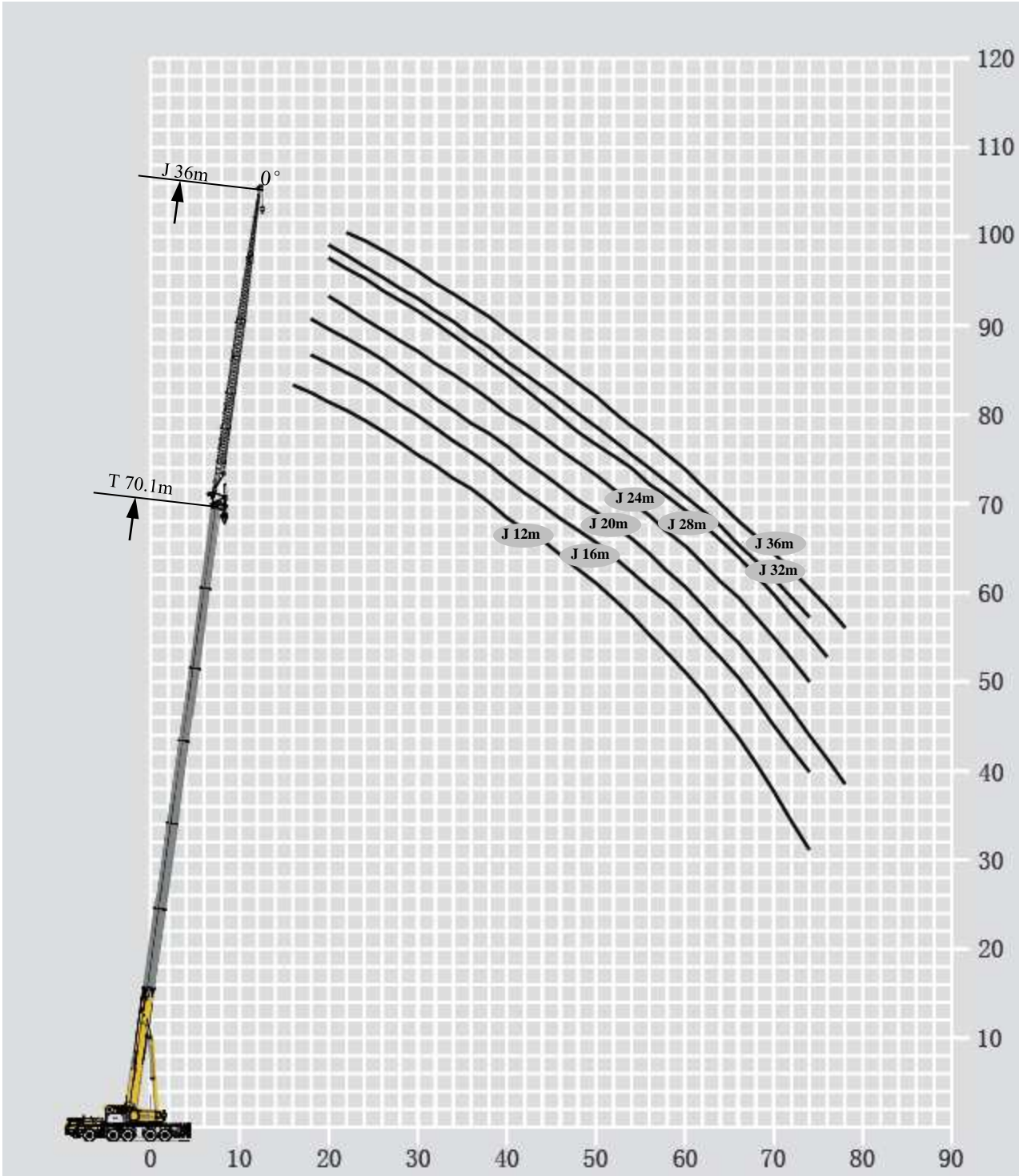

    						
		46.6	46.6	51.3		
9		18.0	17.1	14.6	9	
10		14.8	14.0	10.2	10	
12		10.5	9.7	7.4	12	
14		7.6	6.8	5.3	14	
16		5.6	4.7	3.8	16	
18		4.1	3.2	2.6	18	
20		2.9	2.0	1.6	20	
22		1.9	1.6	14.6	22	
组合Code		001222	002221	002222	组合Code	
吊钩Hook		40t	40t	40t	吊钩Hook	
倍率n		2	2	2	倍率n	

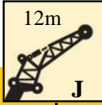

# 起重性能表

## Lifting capacities

T 60.7~75m

m	 60.7	 12m	 9.19m×8.3m	 360°	 80t	m	
	60.7	60.7	65.4	65.4	70.1		75
12 m	12 m	12 m	12 m	12 m	12 m	12 m	
14	12.9	14.9				14	
16	12.4	14.7	11.0	12.1		16	
18	11.4	14.5	10.9	11.7	9.7	18	
20	11.0	14.0	10.4	11.2	9.7	7.7	20
22	10.4	13.3	10.1	10.4	9.7	7.7	22
24	9.9	12.5	9.6	9.9	9.6	7.7	24
26	9.4	11.6	9.2	9.5	9.5	7.7	26
28	8.8	11.0	8.7	9.0	9.1	7.7	28
30	8.3	10.4	8.1	8.6	8.4	7.5	30
32	7.8	9.8	7.5	8.2	8.0	7.2	32
34	7.3	9.3	7.0	7.8	7.5	6.9	34
36	6.9	8.8	6.5	7.3	7.2	6.4	36
38	6.5	8.3	6.0	7.0	6.8	5.9	38
40	6.1	7.8	5.6	6.6	6.4	5.5	40
42	5.8	7.4	5.3	6.3	6.0	5.2	42
44	5.5	7.0	4.9	5.9	5.6	4.8	44
46	5.1	6.6	4.6	5.6	5.3	4.6	46
48	4.9	6.2	4.4	5.4	5.1	4.4	48
50	4.6	5.8	4.1	5.1	4.8	4.1	50
52	4.4	5.5	3.9	4.8	4.7	3.9	52
54	4.1	5.1	3.6	4.5	4.5	3.7	54
56	3.9	4.9	3.4	4.3	4.3	3.6	56
58	3.7	4.7	3.2	3.9	3.9	3.4	58
60	3.6	4.5	3.0	3.4	3.7	3.2	60
62	3.4	4.3	2.9	3.0	3.6	3.0	62
64	3.2	3.9	2.7	2.6	3.4	2.9	64
66	3.0	3.5	2.6	2.2	3.3	2.7	66
68			2.4	1.9	3.0	2.6	68
70			2.3	1.6	2.9	2.5	70
72					2.5	2.4	72
74						2.1	74
组合Code	112222	222211	122222	222221	222222	333333	组合Code
倍率n	2	2	1	1	1	1	倍率n
吊钩 Hook	40t	40t	12.5t	12.5t	12.5t	12.5t	吊钩 Hook

# 起重性能表

## Lifting capacities

T 60.7~75m

m	60.7-75m T	16m J	9.19m×8.3m	360°	80t			m
	60.7	60.7	65.4	65.4	70.1	75		
	16 m	16 m	16 m	16 m	16 m	16 m	16 m	
14	10.2	11.6						14
16	10.0	11.5	9.2	9.9				16
18	9.9	11.3	9.2	9.9	8.5			18
20	9.7	11.1	9.1	9.8	8.4	6.7		20
22	9.3	10.9	8.9	9.7	8.4	6.7		22
24	8.8	10.6	8.6	9.5	8.3	6.7		24
26	8.5	10.3	8.2	9.3	8.0	6.7		26
28	8.1	10.1	7.9	9.0	7.7	6.7		28
30	7.7	9.7	7.5	8.5	7.7	6.7		30
32	7.3	9.3	7.0	8.2	7.2	6.5		32
34	7.0	8.7	6.5	7.8	6.9	6.3		34
36	6.5	8.3	6.0	7.5	6.7	6.0		36
38	6.1	7.8	5.6	7.0	6.4	5.6		38
40	5.8	7.4	5.2	6.7	6.0	5.2		40
42	5.5	7.0	4.9	6.3	5.6	4.8		42
44	5.2	6.6	4.6	5.9	5.2	4.5		44
46	4.9	6.3	4.3	5.6	4.9	4.2		46
48	4.6	6.0	4.0	5.2	4.6	3.9		48
50	4.4	5.7	3.7	4.9	4.3	3.6		50
52	4.2	5.3	3.5	4.6	4.0	3.4		52
54	3.9	4.8	3.3	4.3	3.8	3.2		54
56	3.7	4.3	3.1	4.1	3.6	3.0		56
58	3.5	3.8	2.9	3.8	3.4	2.7		58
60	3.4	3.4	2.7	3.6	3.1	2.5		60
62	3.2	2.9	2.6	3.1	3.0	2.4		62
64	3.0	2.5	2.4	2.8	2.8	2.2		64
66	2.9	2.2	2.3	2.4	2.6	2.0		66
68	2.7	1.8	2.1	2.0	2.3	1.9		68
70	2.6	1.5	2.0	1.7	2.0	1.8		70
72			1.9	1.4	1.7	1.6		72
74			1.8	1.1	1.4	1.3		74
76					1.1			76
组合Code	112222	222211	122222	222221	222222	333333	组合Code	
倍率n	1	1	1	1	1	1	倍率n	
吊钩 Hook	12.5t	12.5t	12.5t	12.5t	12.5t	12.5t	吊钩 Hook	



# 起重性能表

## Lifting capacities

T 60.7~75m

m	60.7-75m T	20m J	9.19m×8.3m	360°	80t			m
	60.7	60.7	65.4	65.4	70.1	75		
	20 m	20 m	20 m	20 m	20 m	20 m	20 m	
14	6.6	7.1						14
16	6.6	7.1	6.1	6.5				16
18	6.7	7.2	6.1	6.5	5.9			18
20	6.7	7.2	6.1	6.6	5.9	5.4		20
22	6.8	7.3	6.1	6.6	5.9	5.3		22
24	6.8	7.1	6.2	6.6	6.0	5.4		24
26	6.6	6.8	6.3	6.6	6.0	5.4		26
28	6.2	6.3	6.3	6.5	6.1	5.5		28
30	5.8	5.9	6.1	6.2	6.1	5.6		30
32	5.4	5.5	5.8	5.8	6.0	5.6		32
34	5.1	5.2	5.5	5.5	5.7	5.5		34
36	4.9	4.9	5.2	5.2	5.7	5.5		36
38	4.6	4.7	5.0	5.0	5.5	5.4		38
40	4.4	4.4	4.8	4.7	5.3	5.1		40
42	4.2	4.2	4.6	4.5	5.0	4.8		42
44	4.0	4.0	4.4	4.3	4.8	4.5		44
46	3.9	3.9	4.2	4.1	4.6	4.3		46
48	3.7	3.7	3.9	4.0	4.5	4.1		48
50	3.6	3.6	3.7	3.8	4.4	3.7		50
52	3.5	3.4	3.4	3.7	4.1	3.5		52
54	3.3	3.3	3.2	3.6	3.9	3.3		54
56	3.2	3.2	3.0	3.4	3.8	3.0		56
58	3.1	3.1	2.8	3.3	3.7	2.9		58
60	3.0	3.0	2.7	3.3	3.5	2.7		60
62	2.9	2.9	2.5	3.2	3.2	2.6		62
64	2.9	2.8	2.4	3.1	3.0	2.5		64
66	2.8	2.7	2.2	2.7	2.8	2.3		66
68	2.7	2.6	2.1	2.5	2.7	2.2		68
70	2.6	2.4	2.0	2.4	2.5	2.1		70
72	2.5	2.4	1.9	2.0	2.3	2.0		72
74	2.3	1.3	1.7	1.7	2.1	1.9		74
76	0.0	0.0	1.6	1.5	2.0	1.7		76
78	0.0	0.0	1.5	0.0	1.8	1.5		78
组合Code	112222	222211	122222	222221	222222	333333	组合Code	
倍率n	1	1	1	1	1	1	倍率n	
吊钩 Hook	12.5t	12.5t	12.5t	12.5t	12.5t	12.5t	吊钩 Hook	

# 起重性能表

## Lifting capacities

T 60.7~75m

m	60.7-75m T	24m J	9.19m×8.3m	360°	80t			m
	60.7	60.7	65.4	65.4	70.1	75		
	24 m	24 m	24 m	24 m	24 m	24 m	24 m	
16	6.1	6.6						16
18	6.1	6.7	5.6	6.0				18
20	6.1	6.7	5.6	6.0	5.4			20
22	6.0	6.5	5.6	6.0	5.4	4.9		22
24	5.8	6.4	5.6	5.9	5.4	4.9		24
26	5.7	6.2	5.5	5.8	5.3	4.8		26
28	5.6	6.1	5.4	5.7	5.2	4.7		28
30	5.5	5.8	5.3	5.5	5.1	4.7		30
32	5.4	5.5	5.2	5.4	5.0	4.6		32
34	5.1	5.2	5.1	5.3	4.9	4.6		34
36	4.8	4.9	5.0	5.1	4.9	4.5		36
38	4.6	4.6	4.9	4.9	4.8	4.4		38
40	4.4	4.4	4.7	4.6	4.7	4.4		40
42	4.2	4.2	4.5	4.5	4.6	4.3		42
44	4.0	4.0	4.2	4.3	4.5	4.1		44
46	3.9	3.9	3.9	4.1	4.3	3.8		46
48	3.7	3.7	3.6	3.9	4.2	3.5		48
50	3.6	3.6	3.4	3.8	3.9	3.4		50
52	3.4	3.4	3.1	3.7	3.7	3.2		52
54	3.3	3.3	3.0	3.5	3.4	2.9		54
56	3.2	3.2	2.7	3.4	3.2	2.7		56
58	3.1	3.1	2.6	3.3	3.0	2.6		58
60	3.0	3.0	2.4	3.2	2.9	2.4		60
62	2.9	2.9	2.3	3.1	2.7	2.3		62
64	2.8	2.8	2.1	2.9	2.5	2.2		64
66	2.7	2.7	2.0	2.7	2.3	2.0		66
68	2.5	2.4	1.8	2.6	2.2	2.0		68
70	2.4	2.0	1.7	2.5	2.0	1.8		70
72	2.3	1.7	1.6	2.4	0.0	1.7		72
74	2.2	1.4	0.0	0.0	0.0	1.6		74
76	2.1	1.2	0.0	0.0	0.0	0.0		76
组合Code	112222	222211	122222	222221	222222	333333	组合Code	
倍率n	1	1	1	1	1	1	倍率n	
吊钩 Hook	12.5t	12.5t	12.5t	12.5t	12.5t	12.5t	吊钩 Hook	

# 起重性能表

## Lifting capacities

# T 60.7~75m

m	60.7-75m	28m	9.19m×8.3m	360°	80t			m			
	T	J				60.7	60.7		65.4	65.4	70.1
	28 m	28 m	28 m	28 m	28 m	28 m	28 m	28 m	28 m	28 m	28 m
16	5.3	5.8									16
18	5.2	5.7		4.9	5.2						18
20	5.1	5.6		4.8	5.1			4.6			20
22	5.0	5.4		4.7	5.0			4.5	4.1		22
24	4.9	5.3		4.6	4.9			4.4	4.0		24
26	4.7	5.2		4.5	4.8			4.4	4.0		26
28	4.6	5.0		4.5	4.7			4.3	3.9		28
30	4.6	4.9		4.4	4.6			4.2	3.9		30
32	4.5	4.8		4.3	4.5			4.1	3.8		32
34	4.4	4.6		4.2	4.4			4.1	3.8		34
36	4.2	4.5		4.1	4.3			4.0	3.7		36
38	4.1	4.3		4.0	4.2			3.9	3.7		38
40	4.1	4.1		4.0	4.1			3.9	3.6		40
42	3.8	3.9		3.9	4.0			3.8	3.6		42
44	3.7	3.8		3.8	3.9			3.7	3.5		44
46	3.6	3.6		3.7	3.8			3.7	3.4		46
48	3.4	3.4		3.6	3.6			3.6	3.3		48
50	3.3	3.3		3.5	3.5			3.5	3.1		50
52	3.2	3.2		3.4	3.4			3.4	2.9		52
54	3.1	3.1		3.3	3.3			3.2	2.7		54
56	2.9	3.0		3.1	3.1			3.0	2.6		56
58	2.9	2.9		3.0	3.0			2.8	2.4		58
60	2.8	2.8		2.9	2.9			2.7	2.3		60
62	2.7	2.7		2.9	2.9			2.6	2.2		62
64	2.6	2.6		2.7	2.8			2.4	2.0		64
66	2.5	2.6		2.6	2.6			2.3	1.9		66
68	2.4	2.5		2.4	2.5			2.1	1.8		68
70	2.3	2.1		2.2	2.3			2.1	1.7		70
72	2.1	1.8		2.1	2.2			1.9	1.6		72
74	2.0	1.5		1.9	2.1			1.8	1.5		74
76	1.9	1.3		1.8	2.0			1.7	1.4		76
78	1.8			1.7	1.9			1.6			78
80					1.8						80
组合Code	112222	222211	122222	222221	222222	333333	组合Code				
倍率n	1	1	1	1	1	1	倍率n				
吊钩 Hook	12.5t	12.5t	12.5t	12.5t	12.5t	12.5t	吊钩 Hook				

# 起重性能表

## Lifting capacities

T 60.7~70.1m

m	60.7-70.1m	32m	9.19m×8.3m	360°	80t						
	T	J				60.7	60.7	65.4	65.4	70.1	m
	32 m	32 m	32 m	32 m	32 m	32 m	32 m	32 m	32 m	32 m	
16	4.2	4.3									16
18	4.2	4.4				3.4		4.2			18
20	4.1	4.4				3.5		4.1		3.2	20
22	4.0	4.4				3.5		4.0		3.3	22
24	3.9	4.2				3.5		3.9		3.4	24
26	3.8	4.1				3.5		3.8		3.4	26
28	3.7	4.0				3.5		3.7		3.4	28
30	3.6	3.9				3.5		3.7		3.3	30
32	3.5	3.8				3.4		3.6		3.3	32
34	3.5	3.7				3.3		3.5		3.2	34
36	3.4	3.6				3.3		3.4		3.2	36
38	3.3	3.5				3.2		3.4		3.1	38
40	3.2	3.4				3.1		3.3		3.1	40
42	3.1	3.4				3.1		3.2		3.0	42
44	3.1	3.3				3.0		3.1		2.9	44
46	3.0	3.2				2.9		3.1		2.9	46
48	2.9	3.1				2.8		3.0		2.8	48
50	2.8	3.0				2.7		3.0		2.7	50
52	2.6	3.0				2.6		2.9		2.7	52
54	2.5	2.9				2.6		2.8		2.6	54
56	2.4	2.8				2.5		2.6		2.4	56
58	2.4	2.7				2.3		2.4		2.3	58
60	2.2	2.6				2.1		2.3		2.1	60
62	2.2	2.5				2.1		2.2		1.9	62
64	2.1	2.4				2.0		2.1		1.8	64
66	2.0	2.3				1.9		2.0		1.7	66
68	2.0	2.1				1.8		1.9		1.6	68
70	1.8	2.0				1.7		1.9		1.4	70
72	1.7	1.8				1.5		1.8		1.3	72
74	1.6	1.7				1.4		1.7		1.2	74
76	1.5	1.6				1.3		1.6			76
78	1.4	1.5				1.2					78
80	1.3					1.1					80
82	1.2					1.0					82
组合Code	112222	222211				122222		222221		222222	组合Code
倍率n	1	1				1		1		1	倍率
吊钩 Hook	12.5t	12.5t				12.5t		12.5t		12.5t	吊钩 Hook

# 起重性能表

## Lifting capacities

T 60.7~70.1m

m	60.7-70.1m	36m	9.19m×8.3m	360°	80t	m
	T	J				
	60.7	60.7	65.4	65.4	70.1	
36 m	36 m	36 m	36 m	36 m	36 m	
18	3.7	4.1				18
20	3.6	3.9				20
22	3.5	3.8				22
24	3.4	3.7				24
26	3.3	3.6				26
28	3.3	3.5				28
30	3.2	3.4				30
32	3.1	3.4				32
34	3.0	3.3				34
36	3.0	3.2				36
38	2.9	3.1				38
40	2.8	3.0				40
42	2.8	2.9				42
44	2.7	2.9				44
46	2.5	2.7				46
48	2.5	2.7				48
50	2.4	2.7				50
52	2.3	2.6				52
54	2.3	2.6				54
56	2.2	2.5				56
58	2.2	2.5				58
60	2.1	2.4				60
62	2.1	2.3				62
64	2.0	2.2				64
66	1.9	2.1				66
68	1.8	2.0				68
70	1.7	1.8				70
72	1.7	1.7				72
74	1.6	1.6				74
76	1.6	1.5				76
78	1.5	1.4				78
80	1.4	1.4				80
82	1.3					82
84	1.2					84
组合Code	112222	222211	122222	222221	222222	组合Code
倍率n	1	1	1	1	1	倍率n
吊钩 Hook	12.5t	12.5t	12.5t	12.5t	12.5t	吊钩 Hook

# 起重性能表

## Lifting capacities

T 60.7~75m

m	60.7-75m T		12m J		9.19m×8.3m		360°		40t		m
	60.7	60.7	60.7	60.7	65.4	65.4	70.1	75			
14	12.9	14.9									14
16	12.4	14.7			11.0	12.1					16
18	11.4	14.5			10.9	11.7			9.7		18
20	11.0	14.0			10.4	11.2			9.7	7.7	20
22	10.4	13.3			10.1	10.4			9.7	7.7	22
24	9.9	12.5			9.6	9.9			9.3	7.7	24
26	9.4	11.6			9.2	9.5			9.0	7.7	26
28	8.8	11.0			8.7	9.0			8.6	7.7	28
30	8.3	9.8			8.1	8.6			8.2	7.4	30
32	7.8	8.4			7.5	8.2			7.9	7.2	32
34	7.3	7.3			7.0	7.5			7.5	6.9	34
36	6.9	6.3			6.5	6.5			6.9	6.4	36
38	6.5	5.4			6.0	5.6			6.0	5.9	38
40	6.1	4.6			5.6	4.8			5.2	5.1	40
42	5.4	3.8			5.1	4.1			4.4	4.4	42
44	4.8	3.2			4.4	3.4			3.8	3.7	44
46	4.2	2.6			3.8	2.9			3.2	3.1	46
48	3.6	2.1			3.3	2.3			2.7	2.6	48
50	3.1	1.6			2.8	1.8			2.2	2.1	50
52	2.7	1.1			2.3	1.4			1.7	1.7	52
54	2.3				1.9				1.3	1.3	54
56	1.9				1.5						56
58	1.5				1.2						58
60	1.2										60
组合Code	112222	222211			122222	222221			222222	333333	组合Code
倍率n	2	2			1	1			1	1	倍率n
吊钩 Hook	40t	40t			12.5t	12.5t			12.5t	12.5t	吊钩 Hook

m	60.7-75m T		16m J		9.19m×8.3m		360°		40t		m
	60.7	60.7	60.7	60.7	65.4	65.4	70.1	75			
14	10.2	11.6									14
16	10.0	11.5			9.2	9.9					16
18	9.9	11.3			9.2	9.9			8.5		18
20	9.7	11.1			9.1	9.8			8.4	6.7	20
22	9.3	10.9			8.9	9.7			8.4	6.7	22
24	8.8	10.6			8.6	9.5			8.3	6.7	24
26	8.5	10.3			8.2	9.3			8.0	6.7	26
28	8.1	10.1			7.9	9.0			7.7	6.7	28
30	7.7	9.7			7.5	8.5			7.5	6.7	30
32	7.3	8.4			7.0	8.2			7.2	6.5	32
34	7.0	7.3			6.5	7.5			6.9	6.3	34
36	6.5	6.3			6.0	6.5			6.7	6.0	36
38	6.1	5.4			5.6	5.6			6.0	5.6	38
40	5.8	4.6			5.2	4.8			5.2	5.1	40
42	5.4	3.8			4.9	4.1			4.4	4.4	42
44	4.8	3.2			4.4	3.4			3.8	3.7	44
46	4.2	2.6			3.8	2.9			3.2	3.1	46
48	3.6	2.1			3.3	2.3			2.7	2.6	48
50	3.1	1.6			2.8	1.8			2.2	2.1	50
52	2.7	1.1			2.3	1.4			1.7	1.7	52
54	2.3				1.9				1.3	1.3	54
56	1.9				1.5						56
58	1.5				1.2						58
60	1.2										60
组合Code	112222	222211			122222	222221			222222	333333	组合Code
倍率n	1	1			1	1			1	1	倍率n
吊钩 Hook	12.5t	12.5t			12.5t	12.5t			12.5t	12.5t	吊钩 Hook

# 起重性能表

## Lifting capacities

T 60.7~75m

m	60.7-75m T		20m J		9.19m×8.3m		360°		40t		m		
	60.7		60.7		65.4		65.4		70.1			75	
	20 m		20 m		20 m		20 m		20 m			20 m	
14	6.6	7.1									14		
16	6.6	7.1			6.1	6.5					16		
18	6.7	7.2			6.1	6.5	5.9				18		
20	6.7	7.2			6.1	6.6	5.9	5.4			20		
22	6.8	7.3			6.1	6.6	5.9	5.3			22		
24	6.8	7.1			6.2	6.6	6.0	5.4			24		
26	6.6	6.8			6.3	6.6	6.0	5.4			26		
28	6.2	6.3			6.3	6.5	6.1	5.5			28		
30	5.8	5.9			6.1	6.2	6.1	5.6			30		
32	5.4	5.5			5.8	5.8	6.0	5.6			32		
34	5.1	5.2			5.5	5.5	5.7	5.5			34		
36	4.9	4.9			5.2	5.2	5.7	5.5			36		
38	4.6	4.7			5.0	5.0	5.5	5.4			38		
40	4.4	4.4			4.8	4.7	5.3	5.1			40		
42	4.2	4.2			4.6	4.5	4.9	4.8			42		
44	4.0	3.8			4.4	4.0	4.3	4.2			44		
46	3.9	3.2			4.2	3.4	3.7	3.6			46		
48	3.7	2.7			3.7	2.9	3.1	3.0			48		
50	3.6	2.2			3.2	2.4	2.6	2.5			50		
52	3.1	1.8			2.8	1.9	2.2	2.1			52		
54	2.7	1.3			2.4	1.5	1.8	1.7			54		
56	2.3				2.0	1.1	1.4	1.3			56		
58	2.0				1.6						58		
60	1.7				1.3						60		
62	1.3										62		
64	1.1										64		
组合Code	112222	222211			122222	222221	222222	333333			组合Code		
倍率n	1	1			1	1	1	1			倍率n		
吊钩 Hook	12.5t	12.5t			12.5t	12.5t	12.5t	12.5t			吊钩 Hook		

# 起重性能表

## Lifting capacities

T 60.7~75m

m	60.7-75m T		24m J		9.19m×8.3m		360°		40t		m		
	60.7		60.7		65.4		65.4		70.1			75	
	24 m		24 m		24 m		24 m		24 m			24 m	
16	6.1	6.6									16		
18	6.1	6.7			5.6		6.0				18		
20	6.1	6.7			5.6		6.0		5.4		20		
22	6.0	6.5			5.6		6.0		5.4	4.9	22		
24	5.8	6.4			5.6		5.9		5.4	4.9	24		
26	5.7	6.2			5.5		5.8		5.3	4.8	26		
28	5.6	6.1			5.4		5.7		5.2	4.7	28		
30	5.5	5.8			5.3		5.5		5.1	4.7	30		
32	5.4	5.5			5.2		5.4		5.0	4.6	32		
34	5.1	5.2			5.1		5.3		4.9	4.6	34		
36	4.8	4.9			5.0		5.1		4.9	4.5	36		
38	4.6	4.6			4.9		4.9		4.8	4.4	38		
40	4.4	4.4			4.7		4.6		4.7	4.4	40		
42	4.2	4.2			4.5		4.5		4.6	4.3	42		
44	4.0	4.0			4.2		4.1		4.4	4.1	44		
46	3.9	3.4			3.9		3.5		3.8	3.7	46		
48	3.7	2.8			3.6		3.0		3.2	3.1	48		
50	3.6	2.4			3.3		2.5		2.7	2.6	50		
52	3.2	1.9			2.9		2.0		2.3	2.2	52		
54	2.8	1.5			2.4		1.6		1.8	1.7	54		
56	2.4	1.1			2.0		1.2		1.5	1.4	56		
58	2.1				1.7				1.1		58		
60	1.7				1.4						60		
62	1.4										62		
64	1.1										64		
组合Code	112222	222211			122222		222221		222222	333333	组合Code		
倍率n	1	1			1		1		1	1	倍率n		
吊钩 Hook	12.5t	12.5t			12.5t		12.5t		12.5t	12.5t	吊钩 Hook		



# 起重性能表

## Lifting capacities

T 60.7~75m

m	60.7-75m T	28m J	9.19m×8.3m	360°	40t			m
	60.7	60.7	65.4	65.4	70.1	75		
	28 m	28 m	28 m	28 m	28 m	28 m	28 m	
16	5.3	5.8						16
18	5.2	5.7	4.9	5.1				18
20	5.0	5.5	4.8	5.1	4.5			20
22	4.9	5.4	4.7	4.9	4.5	4.1		22
24	4.8	5.2	4.6	4.8	4.4	4.0		24
26	4.7	5.1	4.5	4.7	4.3	3.9		26
28	4.6	5.0	4.4	4.6	4.2	3.9		28
30	4.5	4.8	4.3	4.5	4.2	3.8		30
32	4.4	4.7	4.3	4.4	4.1	3.8		32
34	4.3	4.6	4.2	4.4	4.0	3.7		34
36	4.2	4.5	4.1	4.3	4.0	3.7		36
38	4.1	4.2	4.0	4.1	3.8	3.6		38
40	4.0	4.1	3.9	4.0	3.8	3.5		40
42	3.8	3.9	3.8	3.9	3.7	3.5		42
44	3.7	3.7	3.7	3.9	3.6	3.4		44
46	3.5	3.4	3.7	3.6	3.6	3.4		46
48	3.3	2.9	3.6	3.0	3.2	3.1		48
50	3.3	2.4	3.3	2.5	2.7	2.6		50
52	3.1	2.0	2.9	2.1	2.3	2.2		52
54	2.8	1.6	2.4	1.7	1.9	1.8		54
56	2.4	1.2	2.1	1.3	1.5	1.4		56
58	2.1		1.7		1.1			58
60	1.7		1.4					60
62	1.4		1.1					62
64	1.2							64
组合Code	112222	222211	122222	222221	222222	333333		组合Code
倍率n	1	1	1	1	1	1		倍率n
吊钩 Hook	12.5t	12.5t	12.5t	12.5t	12.5t	12.5t		吊钩 Hook

# 起重性能表

## Lifting capacities

T 60.7~70.1m

m	60.7-70.1m		32m		9.19m×8.3m		360°		40t		m
	T	J	T	J	T	J	T	J	T	J	
	60.7		60.7		65.4		65.4		70.1		
	32 m		32 m		32 m		32 m		32 m		
16	4.2		4.3								16
18	4.2		4.4		3.4		4.2				18
20	4.1		4.4		3.5		4.2		3.2		20
22	4.0		4.4		3.5		4.1		3.3		22
24	3.9		4.2		3.5		4.0		3.4		24
26	3.8		4.1		3.5		3.9		3.4		26
28	3.7		4.0		3.5		3.7		3.4		28
30	3.6		3.9		3.5		3.7		3.3		30
32	3.5		3.8		3.4		3.6		3.3		32
34	3.5		3.7		3.3		3.5		3.2		34
36	3.4		3.6		3.3		3.4		3.2		36
38	3.3		3.5		3.2		3.4		3.1		38
40	3.2		3.4		3.1		3.3		3.1		40
42	3.1		3.4		3.1		3.2		3.0		42
44	3.1		3.3		3.1		3.1		2.9		44
46	3.0		3.2		2.9		3.1		2.9		46
48	2.9		3.0		2.8		3.0		2.8		48
50	2.8		2.5		2.7		2.6		2.7		50
52	2.6		2.1		2.6		2.2		2.3		52
54	2.5		1.7		2.5		1.8		1.9		54
56	2.4		1.3		2.1		1.4		1.6		56
58	2.1				1.8		1.1		1.2		58
60	1.8				1.4						60
62	1.5				1.1						62
64	1.2										64
组合Code	112222		222211		122222		222221		222222		组合Code
倍率n	1		1		1		1		1		倍率n
吊钩Hook	12.5t		12.5t		12.5t		12.5t		12.5t		吊钩Hook

m	60.7-70.1m		36m		9.19m×8.3m		360°		40t		m
	T	J	T	J	T	J	T	J	T	J	
	60.7		60.7		65.4		65.4		70.1		
	36 m		36 m		36 m		36 m		36 m		
18	3.7		4.0								18
20	3.6		3.9		3.4		3.6				20
22	3.5		3.8		3.3		3.5		3.1		22
24	3.4		3.7		3.2		3.4		3.1		24
26	3.3		3.6		3.2		3.3		3.0		26
28	3.2		3.5		3.1		3.3		3.0		28
30	3.2		3.4		3.0		3.2		2.9		30
32	3.1		3.3		3.0		3.1		2.8		32
34	3.0		3.2		2.9		3.0		2.8		34
36	2.9		3.2		2.8		3.0		2.7		36
38	2.9		3.1		2.8		2.9		2.7		38
40	2.8		3.0		2.7		2.8		2.6		40
42	2.7		2.9		2.7		2.8		2.6		42
44	2.7		2.8		2.6		2.7		2.5		44
46	2.5		2.7		2.5		2.6		2.4		46
48	2.5		2.6		2.4		2.5		2.3		48
50	2.4		2.5		2.4		2.4		2.3		50
52	2.3		2.2		2.3		2.2		2.3		52
54	2.3		1.8		2.2		1.8		2.0		54
56	2.2		1.4		2.1		1.5		1.6		56
58	2.1		1.0		1.8		1.1		1.2		58
60	1.8				1.5						60
62	1.5				1.2						62
64	1.2										64
组合Code	112222		222211		122222		222221		222222		组合Code
倍率n	1		1		1		1		1		倍率n
吊钩Hook	12.5t		12.5t		12.5t		12.5t		12.5t		吊钩Hook

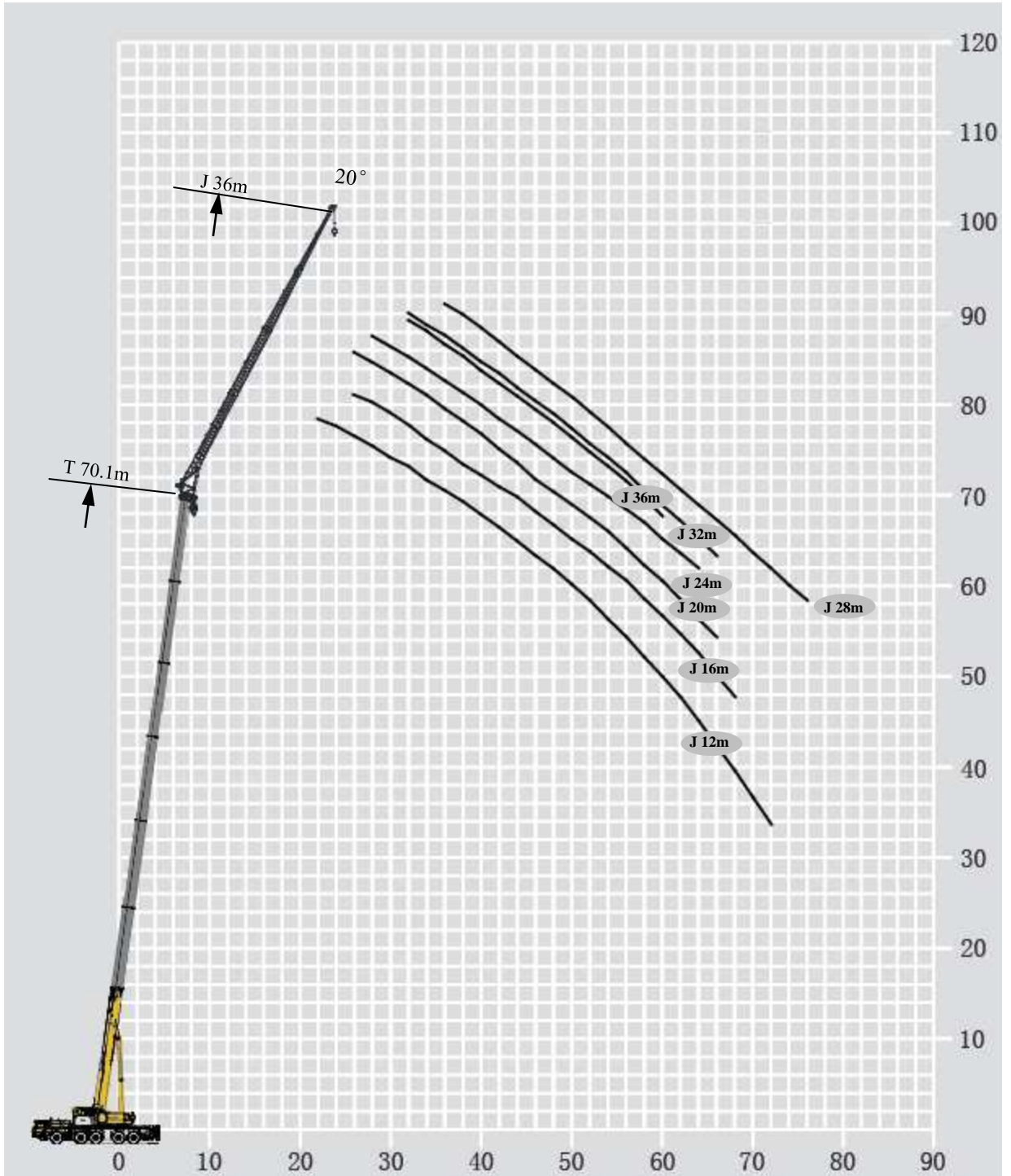

# 起重性能表

## Lifting capacities

T 60.7~75m

m	60.7-75m T	12m J	9.19m×8.3m	360°	80t			m
	60.7	60.7	65.4	65.4	70.1	75		
	12 m	12 m	12 m	12 m	12 m	12 m	12 m	
18	10.7	12.4						18
20	10.2	12.0		9.8	11.4			20
22	9.7	11.8		9.4	10.9	9.1		22
24	9.2	11.6		9.1	10.5	8.8	7.9	24
26	8.8	11.3		8.7	10.0	8.5	7.7	26
28	8.3	10.6		8.3	9.5	8.2	7.7	28
30	7.9	10.0		8.0	9.0	8.0	7.2	30
32	7.5	9.6		7.6	8.5	7.6	6.8	32
34	7.2	9.0		7.3	7.9	7.2	6.3	34
36	6.8	8.5		6.9	7.3	6.7	5.9	36
38	6.4	7.9		6.5	6.9	6.4	5.6	38
40	6.1	7.4		6.0	6.4	6.0	5.4	40
42	5.7	7.1		5.7	5.9	5.7	4.9	42
44	5.4	6.7		5.4	5.6	5.5	4.7	44
46	5.1	6.4		5.0	5.3	5.1	4.5	46
48	4.9	6.1		4.7	4.9	4.9	4.2	48
50	4.6	5.8		4.4	4.6	4.6	4.0	50
52	4.4	5.6		4.2	4.3	4.4	3.8	52
54	4.2	5.3		4.0	4.0	4.3	3.7	54
56	3.9	5.1		3.7	3.7	4.1	3.5	56
58	3.7	4.9		3.5	3.5	3.9	3.4	58
60	3.6	4.2		3.4	3.3	3.8	3.2	60
62	3.4	3.8		3.2	3.1	3.7	3.0	62
64	3.2	3.3		2.7	2.6	3.5	2.9	64
66				2.5	2.3	3.4	2.8	66
68				2.3	2.1	3.0	2.6	68
70						2.6	2.4	70
72						2.1	2.1	72
组合Code	112222	222211	122222	222221	222222	333333	组合Code	
倍率n	1	1	1	1	1	1	倍率n	
吊钩 Hook	12.5t	12.5t	12.5t	12.5t	12.5t	12.5t	吊钩 Hook	

# 起重性能表

## Lifting capacities

T 60.7~75m

m	60.7-75m T	16m J	9.19m×8.3m	360°	80t			m
	60.7	60.7	65.4	65.4	70.1	75		
	16 m	16 m	16 m	16 m	16 m	16 m	16 m	
20	8.4	8.8						20
22	8.1	8.6	7.8	7.9				22
24	7.8	8.4	7.6	7.8		7.2		24
26	7.5	8.2	7.4	7.7		7.1	6.6	26
28	7.2	8.0	7.1	7.6		7.0	6.4	28
30	6.9	7.9	6.9	7.5		6.8	6.3	30
32	6.6	7.7	6.6	7.4		6.6	6.1	32
34	6.3	7.6	6.4	7.3		6.4	5.8	34
36	6.0	7.4	6.1	6.8		6.0	5.4	36
38	5.8	7.2	5.9	6.3		5.6	5.0	38
40	5.5	6.8	5.5	5.9		5.2	4.6	40
42	5.3	6.3	5.2	5.5		4.9	4.3	42
44	5.0	6.0	4.8	5.1		4.6	4.0	44
46	4.8	5.6	4.5	4.8		4.3	3.6	46
48	4.5	5.2	4.3	4.5		4.0	3.4	48
50	4.3	4.9	4.0	4.2		3.7	3.2	50
52	4.1	4.6	3.7	3.9		3.4	2.9	52
54	3.9	4.3	3.5	3.7		3.2	2.7	54
56	3.7	4.0	3.3	3.4		3.0	2.4	56
58	3.5	3.8	3.1	3.2		2.8	2.3	58
60	3.3	3.6	3.0	2.9		2.6	2.1	60
62	3.1	3.3	2.8	2.8		2.4	1.9	62
64	3.0	2.9	2.6	2.6		2.3	1.7	64
66	2.8	2.5	2.5	2.4		2.1	1.6	66
68	2.7	2.1	2.3	2.2		1.9	1.4	68
70			2.1	2.0		1.8		70
72			2.0	1.6		1.6		72
74						1.5		74
76						1.3		76
组合Code	112222	222211	122222	222221	222222	333333	组合Code	
倍率n	1	1	1	1	1	1	倍率n	
吊钩 Hook	12.5t	12.5t	12.5t	12.5t	12.5t	12.5t	吊钩 Hook	

# 起重性能表

## Lifting capacities

T 60.7~75m

m	60.7-75m T	20m J	9.19m×8.3m	360°	80t			m
	60.7	60.7	65.4	65.4	70.1	75		
	20 m	20 m	20 m	20 m	20 m	20 m	20 m	
20	4.5	4.6						20
22	4.3	4.4	4.4	4.4				22
24	4.2	4.2	4.2	4.2		4.3		24
26	4.0	4.0	4.1	4.1		4.1	4.1	26
28	3.8	3.9	3.9	3.9		4.0	4.0	28
30	3.7	3.7	3.8	3.8		3.9	3.9	30
32	3.6	3.6	3.7	3.7		3.8	3.8	32
34	3.5	3.5	3.6	3.6		3.7	3.7	34
36	3.4	3.4	3.5	3.5		3.6	3.7	36
38	3.3	3.3	3.4	3.4		3.5	3.6	38
40	3.2	3.2	3.3	3.3		3.4	3.5	40
42	3.1	3.1	3.2	3.2		3.3	3.5	42
44	3.1	3.0	3.2	3.2		3.3	3.4	44
46	3.0	3.0	3.1	3.1		3.2	3.4	46
48	2.9	2.9	3.0	3.0		3.2	3.2	48
50	2.9	2.8	3.0	3.0		3.1	3.0	50
52	2.8	2.8	2.9	2.9		3.1	2.8	52
54	2.8	2.8	2.9	2.9		3.0	2.6	54
56	2.7	2.7	2.9	2.8		2.9	2.5	56
58	2.7	2.7	2.8	2.8		2.7	2.4	58
60	2.7	2.6	2.8	2.8		2.6	2.2	60
62	2.7	2.6	2.7	2.7		2.4	2.1	62
64	2.6	2.6	2.5	2.5		2.3	2.0	64
66	2.6	2.6	2.4	2.4		2.2	1.8	66
68	2.6	2.5	2.2	2.2		2.0		68
70	2.5	2.1	2.1	2.0		1.9		70
72	2.3	1.8	2.0	1.9		1.8		72
74			1.9	1.7		1.7		74
76			1.8	1.6		1.6		76
78						1.4		78
80						1.3		80
组合Code	112222	222211	122222	222221	222222	333333		组合Code
倍率n	1	1	1	1	1	1		倍率n
吊钩 Hook	12.5t	12.5t	12.5t	12.5t	12.5t	12.5t		吊钩 Hook

# 起重性能表

## Lifting capacities

T 60.7~75m

m	60.7-75m T	24m J	9.19m×8.3m	360°	80t			m
	60.7	60.7	65.4	65.4	70.1	75		
	24 m	24 m	24 m	24 m	24 m	24 m	24 m	
22	4.3	4.4						22
24	4.1	4.2	4.1	4.2				24
26	4.0	4.0	4.0	4.1		4.1		26
28	3.8	3.9	3.9	3.9		4.0	3.9	28
30	3.7	3.7	3.8	3.8		3.8	3.8	30
32	3.6	3.6	3.6	3.7		3.7	3.8	32
34	3.5	3.5	3.5	3.5		3.6	3.7	34
36	3.4	3.4	3.4	3.4		3.5	3.6	36
38	3.3	3.3	3.3	3.3		3.4	3.5	38
40	3.2	3.2	3.3	3.3		3.4	3.5	40
42	3.1	3.1	3.2	3.2		3.3	3.4	42
44	3.0	3.0	3.1	3.1		3.2	3.3	44
46	3.0	2.9	3.1	3.0		3.2	3.3	46
48	2.9	2.9	3.0	3.0		3.1	3.0	48
50	2.8	2.8	2.9	2.9		3.0	2.8	50
52	2.8	2.7	2.9	2.9		3.0	2.6	52
54	2.7	2.7	2.9	2.8		2.9	2.4	54
56	2.7	2.6	2.8	2.8		2.7	2.2	56
58	2.6	2.6	2.7	2.7		2.5	2.0	58
60	2.6	2.6	2.6	2.7		2.3	1.9	60
62	2.6	2.5	2.4	2.5		2.2	1.7	62
64	2.6	2.5	2.3	2.3		2.0	1.5	64
66	2.5	2.5	2.1	2.2		1.8		66
68	2.4	2.5	2.0	2.0		1.7		68
70	2.3	2.3	1.8	1.8		1.5		70
72	2.2	2.0	1.7	1.7		1.4		72
74	2.1	1.7	1.6	1.6				74
76	2.0	1.4	1.5	1.4				76
78			1.4	1.3				78
80			1.3	1.2				80
组合Code	112222	222211	122222	222221	222222	333333		组合Code
倍率n	1	1	1	1	1	1		倍率n
吊钩 Hook	12.5t	12.5t	12.5t	12.5t	12.5t	12.5t		吊钩 Hook

# 起重性能表

## Lifting capacities

T 60.7~75m

m	60.7-75m T	28m J	9.19m×8.3m	360°	80t			m
	60.7	60.7	65.4	65.4	70.1	75		
	28 m	28 m	28 m	28 m	28 m	28 m	28 m	
26	3.6	3.7						26
28	3.6	3.6	3.5	3.6				28
30	3.4	3.5	3.4	3.5		3.3		30
32	3.3	3.3	3.3	3.4		3.3	3.1	32
34	3.2	3.2	3.3	3.3		3.2	3.0	34
36	3.1	3.1	3.2	3.2		3.1	3.0	36
38	3.0	3.0	3.1	3.1		3.1	2.9	38
40	2.9	2.9	3.0	3.0		3.1	2.9	40
42	2.8	2.9	2.9	2.9		3.0	2.9	42
44	2.8	2.8	2.8	2.8		2.9	2.8	44
46	2.7	2.7	2.8	2.8		2.9	2.8	46
48	2.6	2.6	2.7	2.7		2.8	2.8	48
50	2.6	2.6	2.7	2.7		2.8	2.6	50
52	2.5	2.5	2.6	2.6		2.7	2.4	52
54	2.5	2.4	2.6	2.6		2.6	2.2	54
56	2.4	2.4	2.5	2.5		2.5	2.0	56
58	2.4	2.4	2.5	2.4		2.3	1.9	58
60	2.3	2.3	2.3	2.4		2.1	1.7	60
62	2.3	2.3	2.2	2.3		2.0		62
64	2.3	2.2	2.0	2.2		1.8		64
66	2.2	2.2	1.9	2.0		1.6		66
68	2.2	2.2	1.8	1.8		1.5		68
70	2.1	2.1	1.6	1.7				70
72	1.9	2.0	1.5	1.5				72
74	1.8	1.8	1.4	1.4				74
76	1.7	1.6	1.3	1.3				76
78	1.6	1.3						78
80	1.5	1.0						80
组合Code	112222	222211	122222	222221	222222	333333		组合Code
倍率n	1	1	1	1	1	1		倍率n
吊钩 Hook	12.5t	12.5t	12.5t	12.5t	12.5t	12.5t	12.5t	吊钩 Hook



# 起重性能表

## Lifting capacities

T 60.7~70.1m

m	60.7-70.1m	32m	9.19m×8.3m	360°	80t	m
	T	J				
	60.7	60.7	65.4	65.4	70.1	
	32 m	32 m	32 m	32 m	32 m	
28	2.6	2.8				28
30	2.6	2.8	2.5	2.6		30
32	2.6	2.7	2.5	2.6	2.4	32
34	2.5	2.6	2.4	2.5	2.4	34
36	2.5	2.5	2.4	2.5	2.3	36
38	2.4	2.4	2.4	2.4	2.3	38
40	2.3	2.4	2.3	2.4	2.3	40
42	2.3	2.3	2.3	2.3	2.2	42
44	2.2	2.2	2.2	2.3	2.2	44
46	2.2	2.2	2.2	2.2	2.2	46
48	2.1	2.1	2.2	2.2	2.1	48
50	2.0	2.0	2.1	2.1	2.1	50
52	2.0	2.0	2.1	2.0	2.0	52
54	2.0	1.9	2.0	2.0	2.0	54
56	1.9	1.9	2.0	2.0	2.0	56
58	1.9	1.9	1.9	1.9	1.9	58
60	1.8	1.8	1.9	1.9	1.8	60
62	1.8	1.8	1.8	1.9	1.7	62
64	1.8	1.8	1.7	1.8	1.5	64
66	1.7	1.7	1.6	1.7	1.4	66
68	1.7	1.7	1.5	1.5		68
70	1.7	1.7	1.4	1.4		70
72	1.6	1.6	1.2	1.3		72
74	1.5	1.6				74
76	1.4	1.5				76
78	1.3	1.3				78
80	1.2	1.2				80
82	1.1					82
组合Code	112222	222211	122222	222221	222222	组合Code
倍率n	1	1	1	1	1	倍率n
吊钩	12.5t	12.5t	12.5t	12.5t	12.5t	吊钩
Hook						Hook

# 起重性能表

## Lifting capacities

T 60.7~70.1m

m	60.7-70.1m T	36m J	9.19m×8.3m	360°	80t	m
	60.7	60.7	65.4	65.4	70.1	
36 m	36 m	36 m	36 m	36 m	36 m	36 m
30	2.4	2.5				30
32	2.4	2.5	2.3	2.4		32
34	2.3	2.4	2.2	2.3		34
36	2.3	2.4	2.2	2.3	2.1	36
38	2.2	2.3	2.1	2.2	2.1	38
40	2.2	2.3	2.1	2.2	2.0	40
42	2.1	2.2	2.1	2.1	2.0	42
44	2.1	2.1	2.0	2.1	2.0	44
46	2.0	2.1	2.0	2.0	2.0	46
48	2.0	2.1	2.0	2.0	1.9	48
50	1.9	2.0	1.9	2.0	1.9	50
52	1.9	2.0	1.9	1.9	1.9	52
54	1.8	1.9	1.9	1.9	1.8	54
56	1.8	1.9	1.8	1.9	1.8	56
58	1.8	1.9	1.8	1.8	1.8	58
60	1.7	1.9	1.8	1.8	1.8	60
62	1.7	1.8	1.8	1.7	1.6	62
64	1.6	1.8	1.7	1.7	1.6	64
66	1.6	1.7	1.6	1.7	1.6	66
68	1.6	1.7	1.4	1.5	1.5	68
70	1.6	1.5			1.4	70
72	1.5	1.5			1.3	72
74	1.4	1.5			1.2	74
76	1.3	1.4			1.0	76
组合Code	112222	222211	122222	222221	222222	组合Code
倍率n	1	1	1	1	1	倍率n
吊钩 Hook	12.5t	12.5t	12.5t	12.5t	12.5t	吊钩 Hook

# 起重性能表

## Lifting capacities

T 60.7~75m

m	60.7-75m T		12m J		9.19m×8.3m		360°		40t		m
	60.7	60.7	60.7	65.4	65.4	70.1	75				
18	10.7	12.4	12 m	12 m	12 m	12 m	12 m	12 m	12 m	12 m	18
20	10.2	12.0			9.8	11.4					20
22	9.7	11.8			9.4	10.9		9.1			22
24	9.2	11.6			9.1	10.5		8.8	7.9		24
26	8.8	11.3			8.7	10.0		8.5	7.7		26
28	8.3	10.6			8.3	9.5		8.2	7.5		28
30	7.9	10.0			8.0	9.0		8.0	7.2		30
32	7.5	9.3			7.6	8.5		7.6	6.8		32
34	7.2	8.0			7.3	7.9		7.1	6.3		34
36	6.8	7.0			6.9	7.2		6.6	5.9		36
38	6.4	6.0			6.5	6.3		6.1	5.4		38
40	6.1	5.1			6.0	5.4		5.7	5.0		40
42	5.7	4.4			5.5	4.6		5.0	4.7		42
44	5.2	3.7			4.9	3.9		4.3	4.3		44
46	4.5	3.0			4.2	3.3		3.7	3.6		46
48	4.0	2.5			3.7	2.7		3.1	3.1		48
50	3.4	1.9			3.1	2.2		2.6	2.5		50
52	3.0	1.5			2.6	1.7		2.1	2.1		52
54	2.5				2.2	1.3		1.6	1.6		54
56	2.1				1.8			1.2	1.2		56
58	1.7				1.4						58
60	1.3										60
组合Code	112222	222211		122222	222221		222222		333333		组合Code
倍率n	1	1		1	1		1		1		倍率n
吊钩 Hook	12.5t	12.5t		12.5t	12.5t		12.5t		12.5t		吊钩 Hook

m	60.7-75m T		16m J		9.19m×8.3m		360°		40t		m
	60.7	60.7	60.7	65.4	65.4	70.1	75				
20	8.4	8.8	16 m	16 m	16 m	16 m	16 m	16 m	16 m	16 m	20
22	8.1	8.6			7.8	7.9					22
24	7.8	8.4			7.6	7.8		7.2			24
26	7.5	8.2			7.4	7.7		7.1	6.6		26
28	7.2	8.0			7.1	7.6		7.0	6.4		28
30	6.9	7.9			6.9	7.5		6.8	6.3		30
32	6.6	7.7			6.6	7.4		6.6	6.1		32
34	6.3	7.6			6.4	7.3		6.4	5.8		34
36	6.0	7.3			6.1	6.8		6.0	5.4		36
38	5.8	6.4			5.9	6.3		5.6	5.0		38
40	5.5	5.5			5.5	5.7		5.2	4.6		40
42	5.3	4.7			5.2	5.0		4.9	4.3		42
44	5.0	4.0			4.8	4.3		4.6	4.0		44
46	4.8	3.4			4.5	3.6		3.9	3.6		46
48	4.2	2.8			3.9	3.1		3.3	3.3		48
50	3.7	2.3			3.3	2.5		2.8	2.8		50
52	3.2	1.8			2.9	2.0		2.3	2.3		52
54	2.7	1.4			2.4	1.6		1.9	1.8		54
56	2.3				2.0	1.2		1.5	1.4		56
58	1.9				1.6			1.1	1.1		58
60	1.6				1.3						60
62	1.2										62
组合Code	112222	222211		122222	222221		222222		333333		组合Code
倍率n	1	1		1	1		1		1		倍率n
吊钩 Hook	12.5t	12.5t		12.5t	12.5t		12.5t		12.5t		吊钩 Hook

# 起重性能表

## Lifting capacities

T 60.7~75m

m	60.7-75m T		20m J		9.19m×8.3m		360°		40t		m	
	60.7	75	60.7	75	60.7	75	65.4	65.4	70.1	75		
	20 m	20 m	20 m	20 m	20 m	20 m	20 m	20 m	20 m	20 m	20 m	
20	4.5		4.6								20	
22	4.3		4.4								22	
24	4.2		4.2						4.3		24	
26	4.0		4.0						4.1	4.1	26	
28	3.8		3.9						3.9	4.0	28	
30	3.7		3.7						3.8	3.9	30	
32	3.6		3.6						3.7	3.8	32	
34	3.5		3.5						3.6	3.7	34	
36	3.4		3.4						3.5	3.6	36	
38	3.3		3.3						3.4	3.5	38	
40	3.2		3.2						3.3	3.4	40	
42	3.1		3.1						3.2	3.3	42	
44	3.1		3.0						3.2	3.3	44	
46	3.0		3.0						3.1	3.2	46	
48	2.9		2.9						3.0	3.1	48	
50	2.9		2.8						2.9	3.0	50	
52	2.8		2.3						2.5	2.7	52	
54	2.8		1.9						2.0	2.3	54	
56	2.7		1.4						1.6	1.9	56	
58	2.3		1.1						1.3	1.5	58	
60	1.9								1.2	1.1	60	
62	1.6										62	
64	1.3										64	
组合Code	112222		222211						222221	222222	333333	组合Code
倍率n	1		1						1	1	1	倍率n
吊钩 Hook									12.5t	12.5t	12.5t	吊钩 Hook

m	60.7-75m T		24m J		9.19m×8.3m		360°		40t		m	
	60.7	75	60.7	75	60.7	75	65.4	65.4	70.1	75		
	24 m	24 m	24 m	24 m	24 m	24 m	24 m	24 m	24 m	24 m	24 m	
22	4.3		4.4								22	
24	4.1		4.2								24	
26	4.0		4.0						4.1		26	
28	3.8		3.9						4.0	3.9	28	
30	3.7		3.7						3.8	3.8	30	
32	3.6		3.6						3.7	3.7	32	
34	3.5		3.5						3.6	3.6	34	
36	3.4		3.4						3.5	3.5	36	
38	3.3		3.3						3.4	3.4	38	
40	3.2		3.2						3.3	3.3	40	
42	3.1		3.1						3.2	3.2	42	
44	3.0		3.0						3.1	3.1	44	
46	3.0		2.9						3.0	3.0	46	
48	2.9		2.9						2.9	2.9	48	
50	2.8		2.8						2.8	2.8	50	
52	2.8		2.6						2.8	3.0	52	
54	2.7		2.2						2.3	2.5	54	
56	2.7		1.7						1.9	2.1	56	
58	2.5		1.3						1.5	1.7	58	
60	2.1								1.1	1.4	60	
62	1.8									1.0	62	
64	1.5										64	
66	1.2										66	
组合Code	112222		222211						222221	222222	333333	组合Code
倍率n	1		1						1	1	1	倍率n
吊钩 Hook	12.5t		12.5t						12.5t	12.5t	12.5t	吊钩 Hook

# 起重性能表

## Lifting capacities

T 60.7~75m

m	60.7-75m T	28m J	9.19m×8.3m	360°	40t			m
	60.7	60.7	65.4	65.4	70.1	75		
	28 m	28 m	28 m	28 m	28 m	28 m	28 m	
26	3.6	3.7						26
28	3.6	3.6	3.5	3.6				28
30	3.4	3.5	3.4	3.5	3.3			30
32	3.3	3.3	3.3	3.4	3.3	3.1		32
34	3.2	3.2	3.3	3.3	3.2	3.0		34
36	3.1	3.1	3.2	3.2	3.1	3.0		36
38	3.0	3.0	3.1	3.1	3.1	2.9		38
40	2.9	2.9	3.0	3.0	3.1	2.9		40
42	2.8	2.9	2.9	2.9	3.0	2.9		42
44	2.8	2.8	2.8	2.8	2.9	2.8		44
46	2.7	2.7	2.8	2.8	2.9	2.8		46
48	2.6	2.6	2.7	2.7	2.8	2.8		48
50	2.6	2.6	2.7	2.7	2.8	2.6		50
52	2.5	2.5	2.6	2.6	2.7	2.4		52
54	2.5	2.4	2.6	2.6	2.6	2.2		54
56	2.4	2.0	2.5	2.1	2.3	2.0		56
58	2.4	1.6	2.4	1.7	1.9	1.8		58
60	2.3	1.2	2.0	1.4	1.6	1.5		60
62	2.0		1.7	1.0	1.2			62
64	1.6		1.4					64
66	1.3		1.0					66
68	1.0							68
组合Code	112222	222211	122222	222221	222222	333333		组合Code
倍率n	1	1	1	1	1	1		倍率n
吊钩 Hook	12.5t	12.5t	12.5t	12.5t	12.5t	12.5t		吊钩 Hook

# 起重性能表

## Lifting capacities

# T 60.7~70.1m

m	60.7-70.1m T	32m J	9.19m×8.3m	360°	40t	60.7	60.7	65.4	65.4	70.1	m
	60.7	60.7	65.4	65.4	70.1						
28	32 m	32 m	32 m	32 m	32 m						28
30	2.6	2.8	2.4	2.6							30
32	2.6	2.7	2.4	2.6	2.4					2.4	32
34	2.5	2.6	2.4	2.5	2.4					2.4	34
36	2.5	2.5	2.4	2.5	2.3					2.3	36
38	2.4	2.4	2.4	2.4	2.3					2.3	38
40	2.3	2.4	2.3	2.4	2.3					2.3	40
42	2.3	2.3	2.3	2.3	2.2					2.2	42
44	2.2	2.2	2.2	2.3	2.2					2.2	44
46	2.2	2.2	2.2	2.2	2.2					2.2	46
48	2.1	2.1	2.2	2.2	2.1					2.1	48
50	2.0	2.0	2.1	2.1	2.1					2.1	50
52	2.0	2.0	2.1	2.0	2.1					2.1	52
54	2.0	1.9	2.0	2.0	2.0					2.0	54
56	1.9	1.9	2.0	2.0	2.0					2.0	56
58	1.9	1.7	1.9	1.8	1.9					1.9	58
60	1.8	1.4	1.9	1.5	1.6					1.6	60
62	1.8	1.1	1.7	1.2	1.3					1.3	62
64	1.7		1.4		1.0					1.0	64
66	1.4		1.1								66
68	1.1										68
组合Code	112222	222211	122222	222221	222222	组合Code					
倍率n	1	1	1	1	1	倍率n					
吊钩 Hook	12.5t	12.5t	12.5t	12.5t	12.5t	吊钩 Hook					

m	60.7-70.1m T	36m J	9.19m×8.3m	360°	40t	60.7	60.7	65.4	65.4	70.1	m
	60.7	60.7	65.4	65.4	70.1						
30	36 m	36 m	36 m	36 m	36 m						30
32	2.4	2.5	2.3	2.4							32
34	2.4	2.5	2.2	2.3							34
36	2.3	2.4	2.2	2.3	2.1					2.1	36
38	2.3	2.4	2.2	2.3	2.1					2.1	38
40	2.2	2.3	2.1	2.2	2.0					2.0	40
42	2.2	2.3	2.1	2.1	2.0					2.0	42
44	2.1	2.1	2.0	2.1	2.0					2.0	44
46	2.1	2.1	2.0	2.0	2.0					2.0	46
48	2.0	2.1	2.0	2.0	2.0					1.9	48
50	1.9	2.0	1.9	2.0	1.9					1.9	50
52	1.9	2.0	1.9	1.9	1.9					1.9	52
54	1.8	1.9	1.9	1.9	1.8					1.8	54
56	1.8	1.9	1.8	1.9	1.8					1.8	56
58	1.8	1.9	1.8	1.8	1.8					1.8	58
60	1.7	1.7	1.8	1.8	1.8					1.8	60
62	1.7	1.4	1.8	1.5	1.6					1.6	62
64	1.6	1.0	1.7	1.1							64
66	1.6		1.4								66
68	1.4		1.1								68
70	1.1										70
组合Code	112222	222211	122222	222221	222222	组合Code					
倍率n	1	1	1	1	1	倍率n					
吊钩 Hook	12.5t	12.5t	12.5t	12.5t	12.5t	吊钩 Hook					

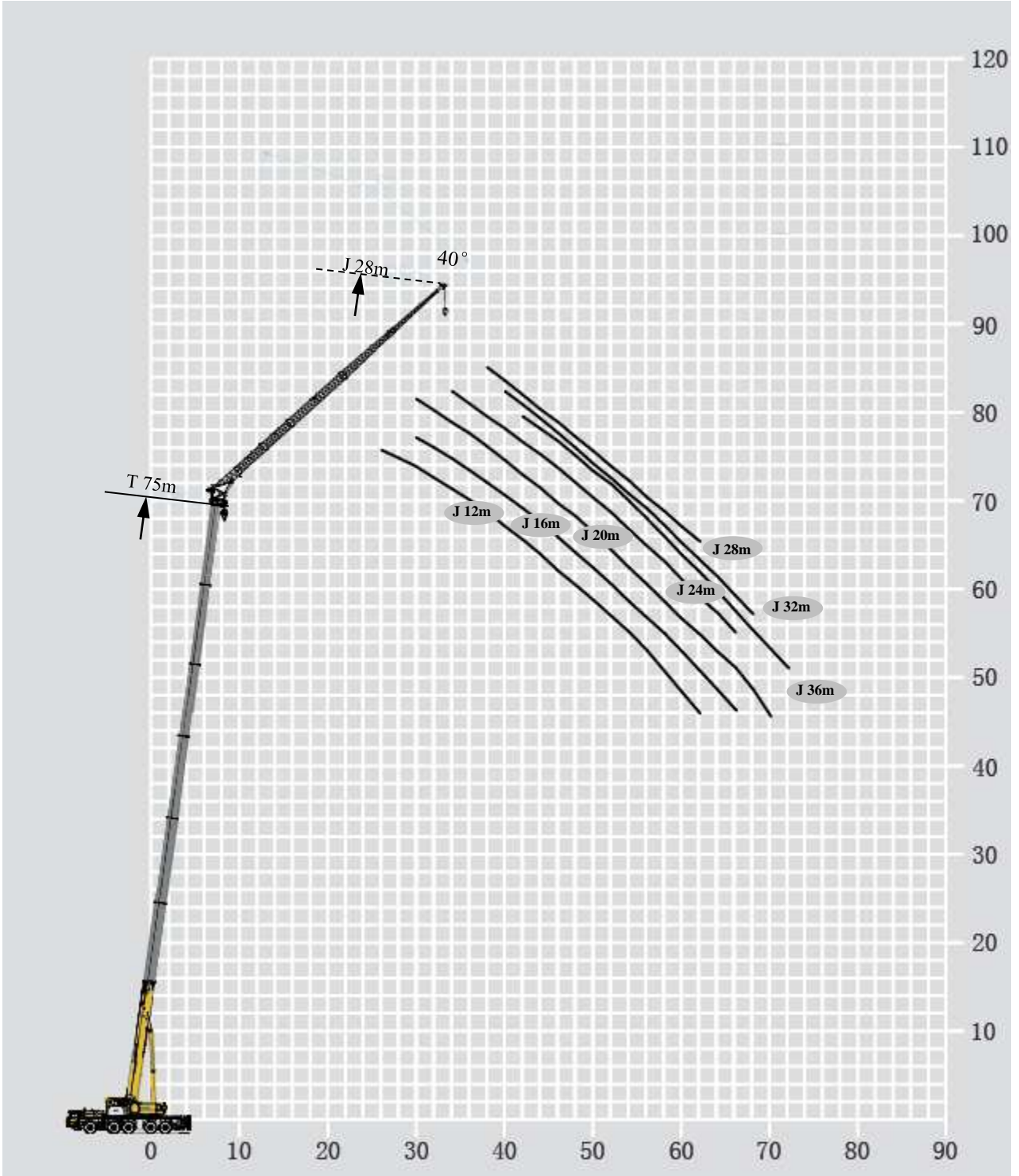

# 起重性能表

## Lifting capacities

T 60.7~75m

m	60.7-75m T		12m J		9.19m×8.3m		360°		80t		m
	60.7	60.7	60.7	65.4	65.4	70.1	75				
20	9.1	9.2									20
22	8.7	9.1		8.6	9.0						22
24	8.3	9.1		8.2	8.9		8.2				24
26	7.9	9.0		7.9	8.8		7.9		7.2		26
28	7.5	8.9		7.6	8.7		7.6		7.0		28
30	7.2	8.8		7.2	8.4		7.3		6.8		30
32	6.9	8.7		7.0	8.0		7.0		6.4		32
34	6.6	8.4		6.7	7.4		6.7		5.9		34
36	6.4	7.9		6.4	6.9		6.3		5.5		36
38	6.1	7.5		6.1	6.5		6.0		5.3		38
40	5.8	7.3		5.8	6.1		5.7		4.9		40
42	5.4	7.0		5.4	5.6		5.4		4.6		42
44	5.1	6.7		5.1	5.3		5.1		4.5		44
46	4.9	6.3		4.8	5.0		4.9		4.3		46
48	4.6	6.0		4.5	4.7		4.7		4.1		48
50	4.4	5.8		4.3	4.4		4.3		3.8		50
52	4.2	5.5		4.0	4.1		3.9		3.6		52
54				3.8	3.8		3.7		3.4		54
56				3.6	3.6		3.6		3.2		56
58							3.3		3.0		58
60									2.9		60
62									2.7		62
组合Code	112222	222211	122222	222221	222222	333333	组合Code				
倍率n	1	1	1	1	1	1	倍率n				
吊钩 Hook					12.5t	12.5t	12.5t	吊钩 Hook			

m	60.7-75m T		16m J		9.19m×8.3m		360°		80t		m
	60.7	60.7	60.7	65.4	65.4	70.1	75				
24	6.5	6.7									24
26	6.4	6.6		6.3	6.5						26
28	6.3	6.5		6.2	6.4		6.1				28
30	6.2	6.4		6.2	6.3		6.1		5.8		30
32	6.0	6.3		6.0	6.2		6.0		5.6		32
34	5.8	6.2		5.8	6.1		5.8		5.5		34
36	5.6	6.1		5.6	6.0		5.7		5.2		36
38	5.4	6.1		5.5	6.0		5.4		4.8		38
40	5.2	6.0		5.2	5.6		5.0		4.4		40
42	5.0	6.0		4.9	5.3		4.7		4.2		42
44	4.8	5.8		4.6	5.0		4.5		4.0		44
46	4.6	5.4		4.4	4.7		4.3		3.9		46
48	4.4	5.1		4.2	4.4		4.1		3.7		48
50	4.2	4.8		4.0	4.3		3.9		3.4		50
52	4.0	4.5		3.8	4.0		3.6		3.1		52
54	3.8	4.2		3.6	3.8		3.4		3.0		54
56	3.6	3.9		3.5	3.7		3.2		2.9		56
58				3.3	3.5		3.1		2.8		58
60				2.9	2.9		2.8		2.7		60
62							2.7		2.6		62
64									2.5		64
66									2.3		66
组合Code	112222	222211	122222	222221	222222	333333	组合Code				
倍率n	1	1	1	1	1	1	倍率n				
吊钩 Hook	12.5t	12.5t	12.5t	12.5t	12.5t	12.5t	12.5t	吊钩 Hook			



# 起重性能表

## Lifting capacities

T 60.7~75m

m	60.7-75m T		20m J		9.19m×8.3m		360°		80t		m
	60.7	60.7	60.7	60.7	65.4	65.4	70.1	75			
← m	20 m	20 m	20 m	20 m	20 m	20 m	20 m	20 m	20 m	← m	
26	3.2	3.2								26	
28	3.1	3.2			3.2	3.2				28	
30	3.1	3.1			3.1	3.1			3.1	30	
32	3.0	3.0			3.1	3.1			3.1	32	
34	3.0	3.0			3.0	3.0			3.1	34	
36	2.9	2.9			3.0	3.0			3.0	36	
38	2.9	2.9			3.0	2.9			3.0	38	
40	2.9	2.9			2.9	2.9			3.0	40	
42	2.8	2.8			2.9	2.9			3.0	42	
44	2.8	2.8			2.9	2.9			2.9	44	
46	2.8	2.8			2.8	2.8			2.9	46	
48	2.8	2.7			2.8	2.8			2.9	48	
50	2.8	2.7			2.8	2.8			2.9	50	
52	2.7	2.7			2.8	2.8			2.8	52	
54	2.7	2.7			2.8	2.8			2.9	54	
56	2.7	2.6			2.7	2.8			2.8	56	
58	2.7	2.6			2.7	2.7			2.8	58	
60	2.7	2.6			2.7	2.7			2.7	60	
62					2.7	2.7			2.7	62	
64					2.6	2.6			2.5	64	
66									2.4	66	
68									1.8	68	
70									1.6	70	
70									1.5	70	
组合Code	112222	222211	122222	222221	222222	333333	组合Code				
倍率n	1	1	1	1	1	1	倍率n				
吊钩 Hook	60.7-75m T	24m J	9.19m×8.3m	360°	5t	80t	12.5t	12.5t	12.5t	吊钩 Hook	

m	60.7-75m T		24m J		9.19m×8.3m		360°		80t		m
	60.7	60.7	60.7	60.7	65.4	65.4	70.1	75			
← m	24 m	24 m	24 m	24 m	24 m	24 m	24 m	24 m	24 m	← m	
28	2.7	2.8								28	
30	2.7	2.7			2.7	2.7				30	
32	2.6	2.6			2.7	2.7			2.7	32	
34	2.6	2.6			2.6	2.6			2.7	34	
36	2.5	2.5			2.6	2.6			2.6	36	
38	2.5	2.5			2.5	2.5			2.6	38	
40	2.5	2.5			2.5	2.5			2.6	40	
42	2.4	2.4			2.5	2.5			2.5	42	
44	2.4	2.4			2.5	2.4			2.5	44	
46	2.4	2.4			2.4	2.4			2.5	46	
48	2.4	2.4			2.4	2.4			2.4	48	
50	2.4	2.3			2.4	2.4			2.4	50	
52	2.4	2.3			2.4	2.4			2.4	52	
54	2.3	2.3			2.4	2.4			2.4	54	
56	2.3	2.3			2.4	2.4			2.3	56	
58	2.3	2.3			2.4	2.4			2.1	58	
60	2.3	2.3			2.4	2.4			1.9	60	
62	2.4	2.3			2.4	2.4			1.8	62	
64	2.4	2.3			2.3	2.3			1.6	64	
66					2.1	2.2			1.5	66	
68									1.7	68	
70									1.6	70	
组合Code	112222	222211	122222	222221	222222	333333	组合Code				
倍率n	1	1	1	1	1	1	倍率n				
吊钩 Hook	12.5t	12.5t	12.5t	12.5t	12.5t	12.5t	吊钩 Hook				

# 起重性能表

## Lifting capacities

T 60.7~75m

m	60.7-75m T		28m J		9.19m×8.3m		360°		80t		m
	60.7	60.7	60.7	65.4	65.4	70.1	75				
32	2.4	2.4	2.4	2.4	2.4	2.4	2.4	2.4	2.4	2.4	32
34	2.4	2.4	2.4	2.4	2.4	2.4	2.4	2.4	2.4	2.4	34
36	2.3	2.3	2.3	2.3	2.3	2.3	2.3	2.3	2.3	2.3	36
38	2.3	2.3	2.3	2.3	2.3	2.3	2.3	2.3	2.3	2.3	38
40	2.2	2.2	2.2	2.2	2.2	2.2	2.2	2.2	2.2	2.2	40
42	2.2	2.2	2.2	2.2	2.2	2.2	2.2	2.2	2.2	2.2	42
44	2.2	2.2	2.2	2.2	2.2	2.2	2.2	2.2	2.2	2.2	44
46	2.1	2.1	2.1	2.1	2.1	2.1	2.1	2.1	2.1	2.1	46
48	2.1	2.1	2.1	2.1	2.1	2.1	2.1	2.1	2.1	2.1	48
50	2.1	2.1	2.1	2.1	2.1	2.1	2.1	2.1	2.1	2.1	50
52	2.1	2.1	2.1	2.1	2.1	2.1	2.1	2.1	2.1	2.1	52
54	2.1	2.1	2.0	2.1	2.1	2.1	2.1	2.1	2.1	2.1	54
56	2.1	2.1	2.0	2.1	2.1	2.1	2.1	2.1	2.1	2.1	56
58	2.1	2.1	2.0	2.1	2.1	2.1	2.1	2.1	2.1	1.9	58
60	2.1	2.1	2.0	2.1	2.1	2.1	2.1	2.1	2.1	1.8	60
62	2.1	2.1	2.0	2.1	2.1	2.1	2.1	2.1	2.0	1.6	62
64	2.1	2.1	2.0	2.1	2.1	2.1	2.1	2.1	1.8		64
66	2.1	2.1	2.0	2.1	2.1	2.1	2.1	2.1	1.7		66
68	2.1	2.1	2.0	2.1	2.1	2.1	2.1	2.1	1.6		68
70				2.1	2.1	2.1	2.1	2.1	1.4		70
72									1.3		72
组合Code	112222	222211	122222	222221	222222	333333	组合Code				
倍率n	1	1	1	1	1	1	倍率n				
吊钩	12.5t	12.5t	12.5t	12.5t	12.5t	12.5t	吊钩				
Hook	12.5t	12.5t	12.5t	12.5t	12.5t	12.5t	Hook				

m	60.7-70.1m T		32m J		9.19m×8.3m		360°		80t		m
	60.7	60.7	60.7	65.4	65.4	70.1					
36	1.9	1.9	1.9	1.9	1.9	1.9	1.9	1.9	1.9	36	
38	1.9	1.9	1.9	1.9	1.9	1.9	1.9	1.9	1.9	38	
40	1.9	1.9	1.9	1.9	1.9	1.9	1.9	1.9	1.8	40	
42	1.8	1.8	1.8	1.8	1.8	1.8	1.8	1.8	1.8	42	
44	1.8	1.8	1.8	1.8	1.8	1.8	1.8	1.8	1.8	44	
46	1.8	1.8	1.8	1.8	1.8	1.8	1.8	1.8	1.8	46	
48	1.7	1.7	1.7	1.7	1.7	1.7	1.7	1.7	1.7	48	
50	1.7	1.7	1.7	1.7	1.7	1.7	1.7	1.7	1.7	50	
52	1.7	1.7	1.7	1.7	1.7	1.7	1.7	1.7	1.7	52	
54	1.7	1.7	1.7	1.7	1.7	1.7	1.7	1.7	1.7	54	
56	1.7	1.7	1.7	1.7	1.7	1.7	1.7	1.7	1.7	56	
58	1.7	1.7	1.6	1.7	1.7	1.7	1.7	1.7	1.7	58	
60	1.6	1.6	1.6	1.7	1.7	1.7	1.7	1.7	1.7	60	
62	1.6	1.6	1.6	1.7	1.7	1.7	1.7	1.7	1.7	62	
64	1.6	1.6	1.6	1.7	1.7	1.7	1.7	1.7	1.7	64	
66	1.6	1.6	1.6	1.7	1.7	1.7	1.7	1.7	1.5	66	
68	1.6	1.6	1.6	1.7	1.7	1.7	1.7	1.7	1.4	68	
70	1.7	1.6	1.6	1.5	1.6	1.6	1.6	1.6		70	
72	1.7	1.6	1.6	1.4	1.4	1.4	1.4	1.4		72	
74				1.2	1.3	1.3	1.3	1.3		74	
组合Code	112222	222211	122222	222221	222222	组合Code					
倍率n	1	1	1	1	1	1	倍率n				
吊钩	12.5t	12.5t	12.5t	12.5t	12.5t	12.5t	吊钩				
Hook	12.5t	12.5t	12.5t	12.5t	12.5t	12.5t	Hook				

# 起重性能表

## Lifting capacities

T 60.7~65.4m

m	60.7-65.4m	36m	9.19m×8.3m	360°	80t			m
	T	J				60.7	65.4	
	60.7	60.7	65.4	65.4				
36 m	36 m	36 m	36 m					
40	1.5	1.5						40
42	1.5	1.5				1.5	1.5	42
44	1.4	1.4				1.4	1.5	44
46	1.4	1.4				1.4	1.4	46
48	1.4	1.4				1.4	1.4	48
50	1.4	1.3				1.4	1.4	50
52	1.3	1.3				1.4	1.3	52
54	1.3	1.3				1.3	1.3	54
56	1.3	1.3				1.3	1.3	56
58	1.3	1.3				1.3	1.3	58
60	1.3	1.3				1.3	1.3	60
62	1.3	1.2				1.3	1.3	62
64	1.3	1.2				1.3	1.3	64
66	1.3	1.2				1.3	1.3	66
68	1.3	1.2				1.3	1.3	68
70	1.3	1.2				1.2	1.3	70
72	1.3	1.2					1.2	72
74	1.3	1.2						74
76	1.2	1.2						76
组合Code	112222	222211				122222	222221	组合Code
倍率n	1	1				1	1	倍率n
吊钩 Hook	12.5t	12.5t				12.5t	12.5t	吊钩 Hook

# 起重性能表

## Lifting capacities

T 60.7~75m

m	60.7-75m	12m	9.19m×8.3m	360°	40t						m	
	T	J				60.7	60.7	65.4	65.4	70.1		75
	12 m	12 m	12 m	12 m	12 m	12 m	12 m	12 m	12 m	12 m		
20	9.1	9.2										20
22	8.7	9.1						8.6	9.0			22
24	8.3	9.1						8.2	8.9	8.2		24
26	7.9	9.0						7.9	8.8	7.9	7.2	26
28	7.5	8.9						7.6	8.7	7.6	7.0	28
30	7.2	8.8						7.2	8.4	7.3	6.8	30
32	6.9	8.7						7.0	8.0	7.0	6.4	32
34	6.6	8.2						6.7	7.4	6.7	5.9	34
36	6.4	7.1						6.4	6.9	6.2	5.5	36
38	6.1	6.1						6.1	6.4	5.8	5.1	38
40	5.8	5.3						5.8	5.5	5.4	4.7	40
42	5.4	4.5						5.4	4.8	5.1	4.4	42
44	5.1	3.8						4.9	4.1	4.4	4.1	44
46	4.5	3.1						4.3	3.4	3.8	3.8	46
48	3.9	2.5						3.7	2.8	3.2	3.2	48
50	3.4	2.0						3.2	2.3	2.7	2.7	50
52	2.9	1.5						2.7	1.8	2.2	2.2	52
54								2.2	1.4	1.7	1.7	54
56										1.3	1.3	56
组合Code	112222	222211						122222	222221	222222	333333	组合Code
倍率n	1	1						1	1	1	1	倍率n
吊钩Hook	12.5t	12.5t						12.5t	12.5t	12.5t	12.5t	吊钩Hook

m	60.7-75m	16m	9.19m×8.3m	360°	40t						m	
	T	J				60.7	60.7	65.4	65.4	70.1		75
	16 m	16 m	16 m	16 m	16 m	16 m	16 m	16 m	16 m	16 m		
24	6.5	6.7										24
26	6.4	6.6						6.3	6.5			26
28	6.3	6.5						6.2	6.4	6.1		28
30	6.2	6.4						6.2	6.3	6.1	5.8	30
32	6.0	6.3						6.0	6.2	6.0	5.6	32
34	5.8	6.2						5.8	6.1	5.8	5.5	34
36	5.6	6.1						5.6	6.0	5.7	5.2	36
38	5.4	6.1						5.5	6.0	5.4	4.8	38
40	5.2	5.9						5.2	5.6	5.0	4.4	40
42	5.0	5.1						4.9	5.3	4.7	4.2	42
44	4.8	4.4						4.6	4.6	4.4	3.9	44
46	4.6	3.7						4.4	3.9	4.1	3.6	46
48	4.4	3.1						4.1	3.3	3.6	3.3	48
50	3.8	2.5						3.6	2.8	3.1	3.1	50
52	3.3	2.0						3.0	2.3	2.6	2.6	52
54	2.8	1.5						2.6	1.8	2.1	2.1	54
56	2.4	1.1						2.1	1.4	1.7	1.7	56
58								1.7		1.3	1.3	58
组合Code	112222	222211						122222	222221	222222	333333	组合Code
倍率n	1	1						1	1	1	1	倍率n
吊钩Hook	0.46	0.46						0.46	0.46	0.46	0.46	吊钩Hook

# 起重性能表

## Lifting capacities

T 60.7~75m

m	60.7-75m		20m		9.19m×8.3m		360°		40t		m
	T		J								
	60.7	60.7	60.7	60.7	65.4	65.4	70.1	75			
20 m	20 m	20 m	20 m	20 m	20 m	20 m	20 m	20 m			
26	3.2	3.2	3.2	3.2	3.2	3.2				26	
28	3.1	3.2	3.2	3.2	3.2	3.2				28	
30	3.1	3.1	3.1	3.1	3.1	3.1			3.1	30	
32	3.0	3.0	3.0	3.1	3.1	3.1			3.1	32	
34	3.0	3.0	3.0	3.0	3.0	3.0			3.1	34	
36	2.9	2.9	2.9	3.0	3.0	3.0			3.0	36	
38	2.9	2.9	2.9	3.0	2.9	2.9			3.0	38	
40	2.9	2.9	2.9	2.9	2.9	2.9			3.0	40	
42	2.8	2.8	2.8	2.9	2.9	2.9			3.0	42	
44	2.8	2.8	2.8	2.9	2.9	2.9			2.9	44	
46	2.8	2.8	2.8	2.8	2.8	2.8			2.9	46	
48	2.8	2.7	2.8	2.8	2.8	2.8			2.9	48	
50	2.8	2.7	2.8	2.8	2.8	2.8			2.9	50	
52	2.7	2.7	2.8	2.8	2.8	2.8			2.9	52	
54	2.7	2.2	2.8	2.4	2.4	2.4			2.7	54	
56	2.7	1.7	2.7	2.0	2.0	2.0			2.3	56	
58	2.5	1.3	2.3	1.6	1.6	1.6			1.8	58	
60	2.1		1.9	1.1	1.1	1.1			1.5	60	
62			1.5						1.1	62	
组合Code	112222	222211	122222	222221	222222	333333			组合Code		
倍率n	1	1	1	1	1	1			倍率n		
吊钩 Hook									吊钩 Hook		

m	60.7-75m		24m		9.19m×8.3m		360°		40t		m
	T		J								
	60.7	60.7	60.7	60.7	65.4	65.4	70.1	75			
24 m	24 m	24 m	24 m	24 m	24 m	24 m	24 m	24 m			
28	2.7	2.8	2.7	2.7	2.7	2.7				28	
30	2.7	2.7	2.7	2.7	2.7	2.7				30	
32	2.6	2.6	2.6	2.6	2.6	2.6			2.7	32	
34	2.6	2.6	2.6	2.6	2.6	2.6			2.6	34	
36	2.5	2.5	2.5	2.5	2.5	2.5			2.6	36	
38	2.5	2.5	2.5	2.5	2.5	2.5			2.6	38	
40	2.5	2.5	2.5	2.5	2.5	2.5			2.6	40	
42	2.4	2.4	2.4	2.4	2.4	2.4			2.5	42	
44	2.4	2.4	2.4	2.4	2.4	2.4			2.5	44	
46	2.4	2.4	2.4	2.4	2.4	2.4			2.5	46	
48	2.4	2.4	2.4	2.4	2.4	2.4			2.5	48	
50	2.4	2.3	2.4	2.4	2.4	2.4			2.5	50	
52	2.4	2.3	2.4	2.4	2.4	2.4			2.5	52	
54	2.3	2.3	2.4	2.4	2.4	2.4			2.4	54	
56	2.3	2.2	2.4	2.4	2.4	2.4			2.3	56	
58	2.3	1.7	2.4	1.9	1.9	1.9			2.2	58	
60	2.3	1.3	2.2	1.5	1.5	1.5			1.8	60	
62	2.0		1.8	1.1	1.1	1.1			1.4	62	
64	1.7		1.4						1.0	64	
66			1.1						1.0	66	
组合Code	112222	222211	122222	222221	222222	333333			组合Code		
倍率n	1	1	1	1	1	1			倍率n		
吊钩 Hook	12.5t	12.5t	12.5t	12.5t	12.5t	12.5t			吊钩 Hook		

# 起重性能表

## Lifting capacities

T 60.7~75m

m	60.7-75m T		28m J		9.19m×8.3m		360°		40t		m		
	60.7		60.7		65.4		65.4		70.1			75	
	28 m		28 m		28 m		28 m		28 m			28 m	
32	2.4		2.4									32	
34	2.4		2.4		2.4		2.4					34	
36	2.3		2.3		2.3		2.3		2.4			36	
38	2.3		2.3		2.3		2.3		2.3		2.3	38	
40	2.2		2.2		2.3		2.3		2.3		2.3	40	
42	2.2		2.2		2.2		2.2		2.3		2.3	42	
44	2.2		2.2		2.2		2.2		2.2		2.3	44	
46	2.1		2.1		2.2		2.2		2.2		2.3	46	
48	2.1		2.1		2.2		2.1		2.2		2.2	48	
50	2.1		2.1		2.1		2.1		2.2		2.2	50	
52	2.1		2.1		2.1		2.1		2.2		2.2	52	
54	2.1		2.0		2.1		2.1		2.1		2.2	54	
56	2.1		2.0		2.1		2.1		2.1		2.1	56	
58	2.1		2.0		2.1		2.1		2.1		1.9	58	
60	2.1		1.7		2.1		1.9		2.1		1.8	60	
62	2.1		1.3		2.1		1.5		1.7		1.6	62	
64	1.9				1.7		1.1		1.3			64	
66	1.6				1.4							66	
68	1.3				1.1							68	
组合Code	112222		222211		122222		222221		222222		333333	组合Code	
倍率n	1		1		1		1		1		1	倍率n	
吊钩 Hook	12.5t		12.5t		12.5t		12.5t		12.5t		12.5t	吊钩 Hook	

m	60.7-70.1m T		32m J		9.19m×8.3m		360°		40t		m
	60.7		60.7		65.4		65.4		70.1		
	32 m		32 m		32 m		32 m		32 m		
36	1.9		1.9								36
38	1.9		1.9		1.9		1.9		1.9		38
40	1.9		1.9		1.9		1.9		1.8		40
42	1.8		1.8		1.8		1.8		1.8		42
44	1.8		1.8		1.8		1.8		1.8		44
46	1.8		1.8		1.8		1.8		1.8		46
48	1.7		1.7		1.8		1.8		1.8		48
50	1.7		1.7		1.8		1.7		1.8		50
52	1.7		1.7		1.7		1.7		1.8		52
54	1.7		1.7		1.7		1.7		1.7		54
56	1.7		1.7		1.7		1.7		1.7		56
58	1.7		1.6		1.7		1.7		1.7		58
60	1.6		1.6		1.7		1.7		1.7		60
62	1.6		1.6		1.7		1.7		1.7		62
64	1.6		1.3		1.7		1.2		1.6		64
66	1.6				1.6		1.1		1.3		66
68	1.5				1.3				1.0		68
70	1.2				1.0						70
组合Code	112222		222211		122222		222221		222222		组合Code
倍率n	1		1		1		1		1		倍率n
吊钩 Hook	12.5t		12.5t		12.5t		12.5t		12.5t		吊钩 Hook

# 起重性能表

## Lifting capacities

T 60.7~65.4m

m	60.7-65.4m	36m	9.19m×8.3m	360°	40t			
	T	J				60.7	65.4	
	60.7		60.7		65.4		65.4	
	36 m		36 m		36 m		36 m	
40	1.5	1.5						40
42	1.5	1.5					1.5	42
44	1.4	1.4				1.4	1.5	44
46	1.4	1.4				1.4	1.4	46
48	1.4	1.4				1.4	1.4	48
50	1.4	1.3				1.4	1.4	50
52	1.3	1.3				1.4	1.3	52
54	1.3	1.3				1.3	1.3	54
56	1.3	1.3				1.3	1.3	56
58	1.3	1.3				1.3	1.3	58
60	1.3	1.3				1.3	1.3	60
62	1.3	1.2				1.3	1.3	62
64	1.3	1.2				1.3	1.3	64
66	1.3	1.2				1.3	1.3	66
68	1.3					1.3		68
70	1.3					1.2		70
72	1.1							72
组合Code	112222	222211				122222	222221	组合Code
倍率n	1	1				1	1	倍率n
吊钩 Hook	12.5t	12.5t				12.5t	12.5t	吊钩 Hook

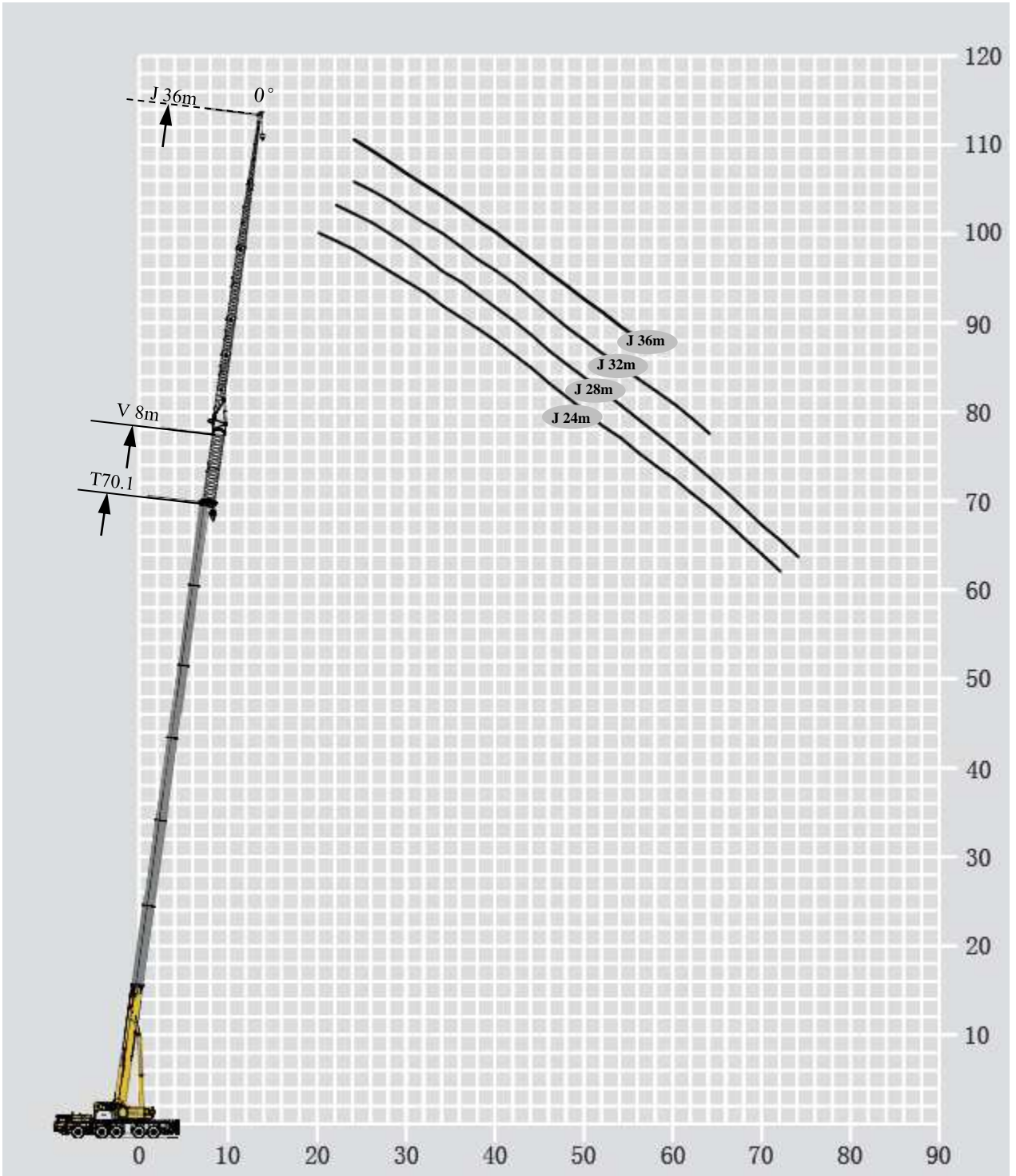



# 起重性能表

## Lifting capacities

T 60.7~70.1m

m	60.7+8		65.4+8		70.1+8	
	24 m	24 m	24 m	24 m	24 m	24 m
16	4.8	5.4				16
18	4.8	5.3	4.5	4.8		18
20	4.7	5.3	4.4	4.8	4.2	20
22	4.7	5.2	4.4	4.7	4.2	22
24	4.6	5.1	4.3	4.7	4.1	24
26	4.5	5.0	4.3	4.6	4.1	26
28	4.4	4.7	4.2	4.5	4.0	28
30	4.4	4.6	4.1	4.4	3.9	30
32	4.2	4.5	4.1	4.3	3.9	32
34	4.1	4.4	4.0	4.2	3.8	34
36	3.7	4.3	3.7	4.0	3.6	36
38	3.6	4.2	3.5	3.9	3.5	38
40	3.5	4.1	3.4	3.8	3.4	40
42	3.3	4.0	3.3	3.8	3.3	42
44	3.2	3.9	3.2	3.7	3.2	44
46	3.1	3.8	3.1	3.6	3.1	46
48	3.0	3.7	3.0	3.5	3.0	48
50	2.9	3.6	2.9	3.5	2.9	50
52	2.8	3.5	2.8	3.3	2.8	52
54	2.7	3.4	2.7	3.1	2.7	54
56	2.6	3.3	2.6	2.9	2.5	56
58	2.5	3.2	2.5	2.7	2.4	58
60	2.4	3.1	2.4	2.5	2.2	60
62	2.3	2.9	2.2	2.3	2.1	62
64	2.2	2.7	2.0	2.2	2.0	64
66	2.1	2.6	1.9	2.0	1.8	66
68	1.9	2.4	1.8	1.9	1.7	68
70	1.8	2.2	1.6	1.7	1.6	70
72	1.7	2.0	1.4	1.6	1.5	72
74	1.6	1.9	1.3	1.4		74
76	1.5	1.6	1.2	1.4		76
78	1.4	1.4				78
80	1.3	1.2				80
82	1.3	1.1				82
84	1.2					84
组合Code	112222	222211	122222	222221	222222	组合Code
倍率n	1	1	1	1	1	倍率n
吊钩 Hook	12.5t	12.5t	12.5t	12.5t	12.5t	吊钩 Hook

# 起重性能表

## Lifting capacities

T 60.7~70.1m

m	60.7+8		65.4+8		70.1+8		m
	28 m	28 m	28 m	28 m	28 m	28 m	
18	4.0	4.5					18
20	3.9	4.4	3.7		4.0		20
22	3.9	4.3	3.7		3.9	3.5	22
24	3.8	4.2	3.6		3.9	3.4	24
26	3.8	4.2	3.6		3.8	3.4	26
28	3.7	4.1	3.5		3.7	3.3	28
30	3.7	4.0	3.5		3.7	3.3	30
32	3.6	3.9	3.4		3.6	3.3	32
34	3.5	3.9	3.4		3.6	3.2	34
36	3.5	3.8	3.3		3.5	3.2	36
38	3.4	3.7	3.3		3.5	3.2	38
40	3.2	3.7	3.2		3.4	3.1	40
42	3.1	3.6	3.1		3.4	3.1	42
44	3.0	3.5	3.0		3.3	3.0	44
46	2.9	3.5	2.9		3.2	2.9	46
48	2.8	3.4	2.8		3.2	2.8	48
50	2.7	3.3	2.7		3.1	2.7	50
52	2.6	3.2	2.6		3.1	2.6	52
54	2.5	3.1	2.5		2.9	2.5	54
56	2.4	3.0	2.4		2.8	2.4	56
58	2.3	2.9	2.4		2.6	2.3	58
60	2.2	2.8	2.2		2.5	2.1	60
62	2.1	2.8	2.1		2.3	2.0	62
64	2.0	2.7	1.9		2.2	1.9	64
66	2.0	2.6	1.8		2.0	1.7	66
68	1.9	2.5	1.7		1.9	1.6	68
70	1.8	2.3	1.6		1.8	1.5	70
72	1.7	1.9	1.5		1.6	1.2	72
74	1.6	1.6	1.4		1.5	1.1	74
76	1.5	1.4	1.3		1.4		76
78	1.4	1.1			1.4		78
80	1.3	1.1			1.3		80
82	1.2				1.2		82
84	1.1				1.1		84
组合Code	112222	222211	122222		222221	222222	组合Code
倍率n	1	1	1		1	1	倍率n
吊钩 Hook	12.5t	12.5t	12.5t		12.5t	12.5t	吊钩 Hook

# 起重性能表

## Lifting capacities

T 60.7~70.1m

m	60.7+8		65.4+8		70.1+8	
	32 m	32 m	32 m	32 m	32 m	32 m
20	3.6	3.9				
22	3.5	3.9	3.3	3.5		
24	3.4	3.8	3.2	3.5	3.1	
26	3.4	3.7	3.2	3.4	3.0	
28	3.3	3.7	3.2	3.3	3.0	
30	3.3	3.6	3.1	3.3	2.9	
32	3.2	3.5	3.1	3.2	2.9	
34	3.2	3.5	3.0	3.2	2.9	
36	3.1	3.4	3.0	3.1	2.8	
38	3.0	3.3	2.9	3.1	2.8	
40	3.0	3.3	2.9	3.0	2.8	
42	2.9	3.2	2.8	3.0	2.7	
44	2.9	3.1	2.8	2.9	2.7	
46	2.8	3.1	2.7	2.9	2.7	
48	2.7	3.0	2.7	2.8	2.6	
50	2.6	3.0	2.6	2.8	2.4	
52	2.5	2.9	2.4	2.7	2.4	
54	2.4	2.9	2.2	2.6	2.4	
56	2.3	2.8	2.2	2.5	2.3	
58	2.2	2.6	2.1	2.4	2.1	
60	2.1	2.4	2.0	2.3	2.0	
62	1.9	2.2	1.9	2.1	1.7	
64	1.9	2.3	1.6	2.0	1.5	
66	1.8	2.2	1.5	1.9		
68	1.7	2.2	1.4	1.6		
70	1.7	2.0	1.1	1.2		
72	1.6	1.9				
74	1.4	1.8				
76	1.4	1.5				
78	1.3					
组合Code	1	1	1	1	1	组合Code
倍率n	112222	222211	122222	222221	222222	倍率n
吊钩 Hook	12.5t	12.5t	12.5t	12.5t	12.5t	吊钩 Hook

# 起重性能表

## Lifting capacities



T 60.7~70.1m

m	60.7-70.1m T		8m V		36m J		9.19m×8.3m		360°		80t		m
	60.7+8		60.7+8		65.4+8		65.4+8		70.1+8				
	36 m		36 m		36 m		36 m		36 m		36 m		
22	2.9		3.2										22
24	2.9		3.2				2.7		2.9				24
26	2.8		3.1				2.6		2.8		2.4		26
28	2.8		3.0				2.6		2.8		2.4		28
30	2.7		3.0				2.6		2.7		2.4		30
32	2.7		2.9				2.5		2.7		2.4		32
34	2.6		2.9				2.5		2.6		2.3		34
36	2.6		2.8				2.4		2.6		2.3		36
38	2.5		2.8				2.4		2.5		2.2		38
40	2.5		2.7				2.4		2.5		2.2		40
42	2.4		2.6				2.3		2.5		2.1		42
44	2.4		2.6				2.3		2.4		2.1		44
46	2.3		2.5				2.3		2.4		2.0		46
48	2.3		2.5				2.2		2.3		2.0		48
50	2.3		2.4				2.2		2.3		2.0		50
52	2.2		2.4				2.2		2.3		1.9		52
54	2.1		2.3				2.1		2.2		1.8		54
56	2.0		2.3				2.0		2.2		1.6		56
58	1.9		2.3				1.9		2.2		1.5		58
60	1.8		2.2						2.1				60
62	1.8		2.0										62
64	1.7		1.9										64
66			1.9										66
68			1.9										68
70			1.8										70
组合 Code	112222		222211		122222		222221		222222		222222		组合 Code
倍率n 吊钩 Hook	1 12.5t		1 12.5t		1 12.5t		1 12.5t		1 12.5t		1 12.5t		倍率n 吊钩 Hook

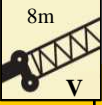
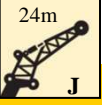
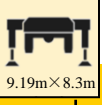

# 起重性能表

## Lifting capacities

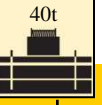
T 60.7~70.1m

													
		60.7+8		60.7+8		65.4+8		65.4+8		70.1+8			
← m		24 m		24 m		24 m		24 m		24 m		← m	
16	4.8			5.4									16
18	4.8			5.3		4.5		4.8					18
20	4.7			5.3		4.4		4.8		4.2			20
22	4.7			5.2		4.4		4.7		4.2			22
24	4.6			5.1		4.3		4.7		4.1			24
26	4.5			5.0		4.3		4.6		4.1			26
28	4.4			4.9		4.2		4.5		4.0			28
30	4.4			4.8		4.1		4.4		3.9			30
32	4.2			4.7		4.1		4.3		3.9			32
34	4.1			4.6		4.0		4.2		3.8			34
36	3.9			4.5		3.9		4.2		3.8			36
38	3.8			4.4		3.7		4.1		3.7			38
40	3.6			4.3		3.6		4.0		3.6			40
42	3.5			4.2		3.5		3.9		3.5			42
44	3.4			4.1		3.3		3.9		3.3			44
46	3.2			3.6		3.2		3.7		3.2			46
48	3.1			3.0		3.1		3.1		3.1			48
50	3.0			2.5		3.0		2.6		2.8			50
52	2.9			2.1		2.9		2.2		2.3			52
54	2.8			1.7		2.5		1.7		1.9			54
56	2.5			1.3		2.1		1.4		1.5			56
58	2.1					1.7				1.2			58
60	1.8					1.4							60
62	1.5					1.1							62
64	1.2												64
组合Code	112222	222211		122222		222221		222222		组合Code			
倍率n	1	1		1		1		1		倍率n			
吊钩										吊钩			
Hook		12.5t		12.5t		12.5t		12.5t		Hook			

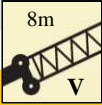
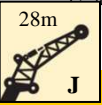
													
		60.7+8		60.7+8		65.4+8		65.4+8		70.1+8			
← m		28 m		28 m		28 m		28 m		28 m		← m	
18	4.0			4.5									18
20	3.9			4.4		3.7		4.0					20
22	3.9			4.3		3.7		3.9		3.5			22
24	3.8			4.2		3.6		3.9		3.4			24
26	3.8			4.2		3.6		3.8		3.4			26
28	3.7			4.1		3.5		3.7		3.3			28
30	3.7			4.0		3.5		3.7		3.3			30
32	3.6			3.9		3.4		3.6		3.3			32
34	3.5			3.9		3.4		3.6		3.2			34
36	3.5			3.8		3.3		3.5		3.2			36
38	3.4			3.7		3.3		3.5		3.2			38
40	3.2			3.7		3.2		3.4		3.1			40
42	3.1			3.6		3.1		3.4		3.1			42
44	3.0			3.5		3.0		3.3		3.0			44
46	2.9			3.5		2.9		3.2		2.9			46
48	2.8			3.1		2.8		3.2		2.8			48
50	2.7			2.6		2.7		2.7		2.7			50
52	2.6			2.2		2.6		2.2		2.4			52
54	2.5			1.7		2.5		1.8		1.9			54
56	2.4			1.3		2.1		1.4		1.6			56
58	2.1					1.8		1.1		1.2			58
60	1.8					1.4							60
62	1.5					1.1							62
64	1.2												64
组合Code	112222	222211		122222		222221		222222		组合Code			
倍率n	1	1		1		1		1		倍率n			
吊钩										吊钩			
Hook		12.5t		12.5t		12.5t		12.5t		Hook			

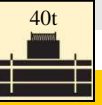
# 起重性能表

## Lifting capacities

T 60.7~70.1m

m	60.7+8		60.7+8		65.4+8		65.4+8		70.1+8		m
	32 m	32 m	32 m	32 m	32 m	32 m	32 m	32 m	32 m		
20	3.6	3.9									20
22	3.5	3.9			3.3		3.5				22
24	3.4	3.8			3.2		3.5		3.1		24
26	3.4	3.7			3.2		3.4		3.0		26
28	3.3	3.7			3.2		3.3		3.0		28
30	3.3	3.6			3.1		3.3		2.9		30
32	3.2	3.5			3.1		3.2		2.9		32
34	3.2	3.5			3.0		3.2		2.9		34
36	3.1	3.4			3.0		3.1		2.8		36
38	3.0	3.3			2.9		3.1		2.8		38
40	3.0	3.3			2.9		3.0		2.8		40
42	2.9	3.2			2.8		3.0		2.7		42
44	2.9	3.1			2.8		2.9		2.7		44
46	2.8	3.1			2.7		2.9		2.7		46
48	2.7	3.0			2.7		2.8		2.6		48
50	2.6	2.7			2.6		2.8		2.4		50
52	2.5	2.3			2.4		2.3		2.4		52
54	2.4	1.9			2.2		1.9		2.0		54
56	2.3	1.5			2.2		1.5		1.6		56
58	2.2	1.1			1.8		1.2				58
60	1.9				1.5						60
62	1.6				1.2						62
64	1.3										64
组合Code	112222		222211		122222		222221		222222		组合Code
倍率n	1		1		1		1		1		倍率n
吊钩Hook	12.5t		12.5t		12.5t		12.5t		12.5t		吊钩Hook

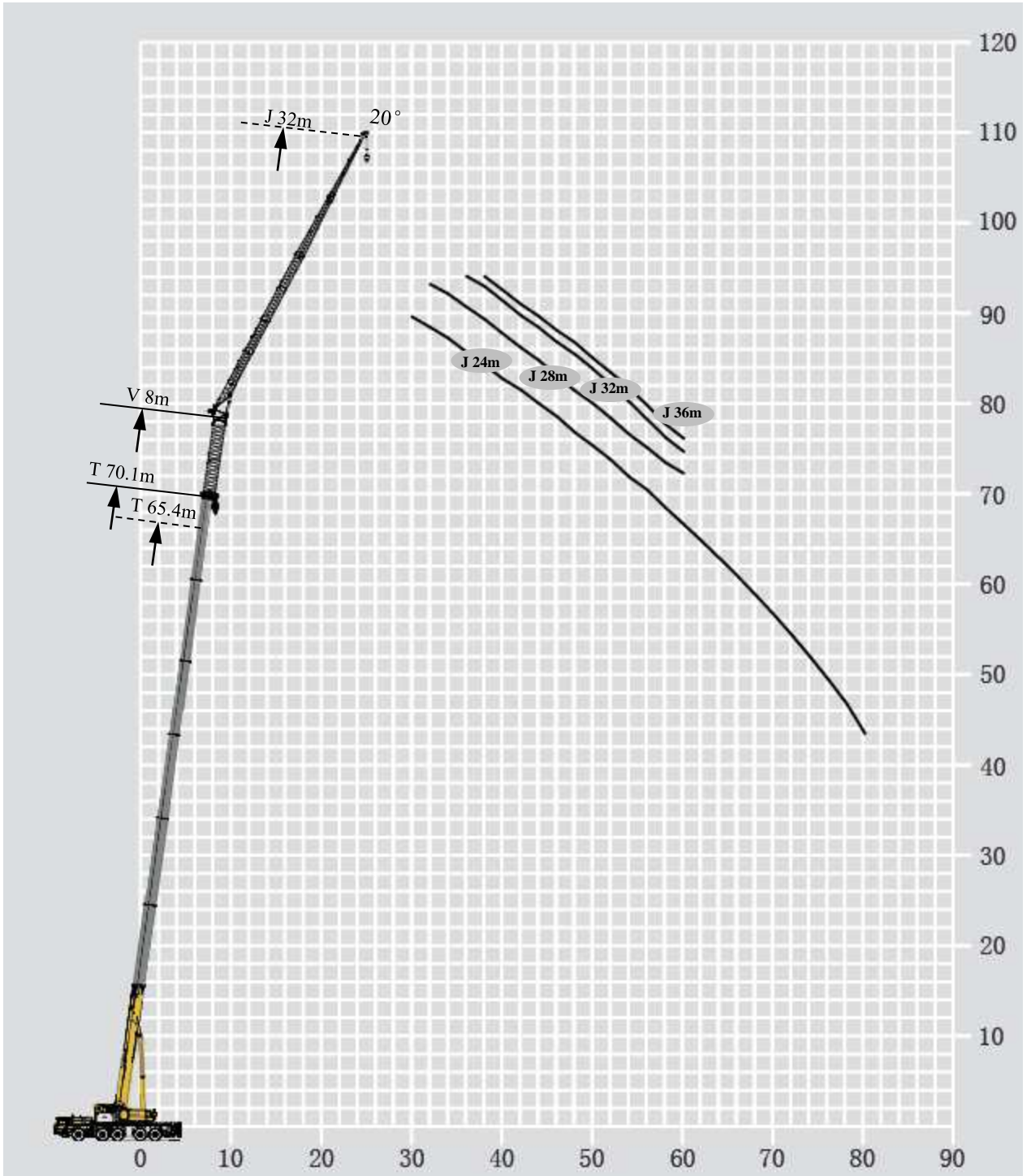

m	60.7+8		60.7+8		65.4+8		65.4+8		70.1+8		m
	36 m	36 m	36 m	36 m	36 m	36 m	36 m	36 m	36 m		
22	2.9	3.2									22
24	2.8	3.2			2.7		2.9				24
26	2.8	3.1			2.6		2.8		2.3		26
28	2.7	3.0			2.6		2.8		2.3		28
30	2.7	3.0			2.5		2.7		2.3		30
32	2.6	2.9			2.5		2.7		2.2		32
34	2.6	2.8			2.5		2.6		2.2		34
36	2.5	2.8			2.4		2.6		2.2		36
38	2.5	2.7			2.4		2.5		2.1		38
40	2.4	2.7			2.3		2.5		2.1		40
42	2.4	2.6			2.3		2.4		1.9		42
44	2.3	2.5			2.2		2.3		1.9		44
46	2.3	2.4			2.2		2.3		1.9		46
48	2.2	2.4			2.1		2.2		1.9		48
50	2.2	2.3			2.1		2.2		1.9		50
52	2.1	2.2			2.0		2.0				52
54	2.0	1.8			1.9		1.9				54
56	1.9	1.4					1.4				56
58	1.8	1.0									58
60	1.8										60
组合Code	112222		222211		122222		222221		222222		组合Code
倍率n	1		1		1		1		1		倍率n
吊钩Hook	12.5t		12.5t		12.5t		12.5t		12.5t		吊钩Hook



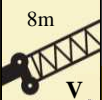
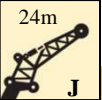

# 起重性能表

## Lifting capacities

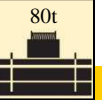
T 60.7~70.1m

											
		60.7+8		60.7+8		65.4+8		65.4+8		70.1+8	
m		24 m		24 m		24 m		24 m		24 m	
26	3.7			4.1							26
28	3.7			4.0		3.5		3.7			28
30	3.6			3.9		3.5		3.6		3.5	30
32	3.6			3.7		3.4		3.6		3.4	32
34	3.5			3.6		3.4		3.5		3.3	34
36	3.4			3.5		3.3		3.5		3.3	36
38	3.4			3.4		3.3		3.4		3.3	38
40	3.3			3.3		3.2		3.4		3.2	40
42	3.2			3.3		3.2		3.3		3.2	42
44	3.1			3.2		3.1		3.3		3.1	44
46	3.0			3.1		3.0		3.2		3.1	46
48	2.9			3.1		2.9		3.2		3.0	48
50	2.8			3.0		2.8		3.1		3.0	50
52	2.7			2.9		2.7		3.0		2.9	52
54	2.6			2.9		2.6		2.8		2.7	54
56	2.5			2.8		2.4		2.7		2.6	56
58	2.4			2.8		2.3		2.7		2.5	58
60	2.4			2.7		2.1		2.6		2.3	60
62	2.3			2.6		1.9		2.5		2.2	62
64	2.1			2.5		1.8		2.4		2.1	64
66	2.0			2.4		1.6		2.3		2.0	66
68	1.9			2.4		1.5		2.2		1.9	68
70	1.7			2.4		1.4		2.0		1.8	70
72	1.6			2.3		1.3		2.0		1.7	72
74	1.5			2.2		1.2		1.9		1.6	74
76	1.4			1.9		1.1		1.8		1.5	76
78	1.3			1.7		1.0		1.5		1.4	78
80	1.2			1.5				1.2		1.4	80
组合Code	112222			222211		122222		222221		222222	组合Code
倍率n	1			1		1		1		1	倍率n
吊钩 Hook	12.5t			12.5t		12.5t		12.5t		12.5t	吊钩 Hook

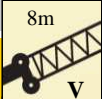
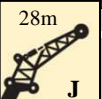
											
		60.7+8		60.7+8		65.4+8		65.4+8		70.1+8	
m		28 m		28 m		28 m		28 m		28 m	
28	3.1			3.3							28
30	3.1			3.3		2.9		3.1			30
32	3.0			3.3		2.9		3.0		2.7	32
34	3.0			3.2		2.8		3.0		2.7	34
36	2.9			3.1		2.8		2.9		2.7	36
38	2.9			3.1		2.8		2.9		2.6	38
40	2.8			3.0		2.7		2.8		2.6	40
42	2.8			3.0		2.7		2.8		2.6	42
44	2.7			2.9		2.6		2.7		2.5	44
46	2.7			2.9		2.6		2.7		2.5	46
48	2.5			2.8		2.6		2.7		2.5	48
50	2.5			2.7		2.5		2.6		2.4	50
52	2.4			2.7		2.4		2.6		2.4	52
54	2.3			2.6		2.3		2.6		2.2	54
56	2.2			2.6		2.2		2.4		2.0	56
58	2.2			2.5		2.0		2.3		1.9	58
60	2.1			2.5		1.9		2.2		1.7	60
62	2.0			2.4		1.7		2.0			62
64	1.9			2.2		1.6		1.8			64
66	1.8			2.1				1.7			66
68	1.6			1.9							68
70	1.5			1.7							70
72	1.4			1.6							72
74	1.2			1.4							74
组合Code	112222			222211		122222		222221		222222	组合Code
倍率n	1			1		1		1		1	倍率n
吊钩 Hook	12.5t			12.5t		12.5t		12.5t		12.5t	吊钩 Hook

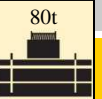

# 起重性能表

## Lifting capacities

T 60.7~70.1m

m	60.7-70.1m		8m		32m		9.19m×8.3m		360°		80t		m
	T	V	J										
	60.7+8		60.7+8		65.4+8		65.4+8		70.1+8				
	32 m		32 m		32 m		32 m		32 m				
32	2.5		2.8									32	
34	2.5		2.7		2.4		2.5					34	
36	2.5		2.7		2.4		2.5		2.3			36	
38	2.4		2.6		2.3		2.5		2.2			38	
40	2.4		2.6		2.3		2.4		2.2			40	
42	2.4		2.5		2.3		2.4		2.2			42	
44	2.3		2.5		2.2		2.3		2.2			44	
46	2.3		2.5		2.2		2.3		2.1			46	
48	2.3		2.4		2.2		2.3		2.1			48	
50	2.2		2.4		2.1		2.2		2.1			50	
52	2.1		2.3		2.1		2.2		2.0			52	
54	2.1		2.3		2.1		2.2		2.0			54	
56	2.0		2.2		2.0		2.1		2.0			56	
58	1.9		2.2		1.9		2.1		1.9			58	
60	1.8		2.1		1.8		2.0		1.8			60	
62	1.8		2.1				1.8					62	
64	1.7		2.1									64	
66	1.6		2.0									66	
68	1.5		1.8									68	
70			1.7									70	
72			1.5									72	
组合Code	112222		222211		122222		222221		222222		组合Code		
倍率n	1		1		1		1		1		倍率n		
吊钩 Hook	12.5t		12.5t		12.5t		12.5t		12.5t		吊钩 Hook		

m	60.7-65.4m		8m		36m		9.19m×8.3m		360°		80t		m
	T	V	J										
	60.7+8		60.7+8		65.4+8		65.4+8						
	36 m		36 m		36 m		36 m						
34	2.1		2.2									34	
36	2.0		2.2		2.0							36	
38	2.0		2.2		1.9		2.1					38	
40	2.0		2.1		1.9		2.1					40	
42	2.0		2.1		1.9		2.1					42	
44	1.9		2.0		1.9		2.1					44	
46	1.9		2.0		1.8		2.0					46	
48	1.9		2.0		1.8		2.0					48	
50	1.8		2.0		1.8		1.9					50	
52	1.8		1.9		1.8		1.9					52	
54	1.8		1.9		1.7		1.8					54	
56	1.7		1.9		1.7		1.8					56	
58	1.7		1.8		1.8		1.8					58	
60	1.6		1.8				1.7					60	
62	1.5		1.7									62	
64	1.5		1.7									64	
66			1.7									66	
68			1.7									68	
组合Code	112222		222211		122222		222221		222222		组合Code		
倍率n	1		1		1		1		1		倍率n		
吊钩 Hook	12.5t		12.5t		12.5t		12.5t		12.5t		吊钩 Hook		

# 起重性能表

## Lifting capacities

T 60.7~70.1m

m	60.7+8		65.4+8		70.1+8		m
	24 m	24 m	24 m	24 m	24 m	24 m	
26	3.7	3.8					26
28	3.6	3.6	3.5	3.7			28
30	3.5	3.5	3.5	3.6	3.3		30
32	3.4	3.4	3.4	3.5	3.3		32
34	3.3	3.3	3.4	3.4	3.2		34
36	3.2	3.2	3.3	3.3	3.2		36
38	3.1	3.1	3.2	3.2	3.1		38
40	3.1	3.0	3.1	3.1	3.1		40
42	3.0	2.9	3.1	3.0	3.1		42
44	2.9	2.9	3.0	3.0	3.0		44
46	2.9	2.8	3.0	2.9	3.0		46
48	2.8	2.8	2.9	2.9	2.9		48
50	2.8	2.7	2.8	2.8	2.8		50
52	2.7	2.6	2.7	2.8	2.6		52
54	2.6	2.4	2.6	2.5	2.4		54
56	2.5	1.9	2.4	2.1	2.2		56
58	2.4	1.5	2.3	1.6	1.8		58
60	2.2	1.2	1.9	1.3	1.5		60
62	1.8		1.6		1.1		62
64	1.6		1.2				64
66	1.3						66
68	1.0						68
组合Code	112222	222211	122222	222221	222222		组合Code
倍率n	1	1	1	1	1		倍率n
吊钩 Hook	12.5t	12.5t	12.5t	12.5t	12.5t		吊钩 Hook

m	60.7+8		65.4+8		70.1+8		m
	28 m	28 m	28 m	28 m	28 m	28 m	
28	3.1	3.4					28
30	3.1	3.3	2.9	3.1			30
32	3.0	3.1	2.9	3.0	2.7		32
34	3.0	3.1	2.8	3.0	2.7		34
36	2.9	3.0	2.8	2.9	2.7		36
38	2.9	2.9	2.8	2.9	2.6		38
40	2.8	2.8	2.7	2.8	2.6		40
42	2.8	2.7	2.7	2.8	2.6		42
44	2.7	2.6	2.6	2.7	2.5		44
46	2.7	2.6	2.6	2.7	2.5		46
48	2.5	2.5	2.6	2.7	2.5		48
50	2.5	2.5	2.5	2.6	2.4		50
52	2.4	2.4	2.4	2.6	2.4		52
54	2.3	2.4	2.3	2.6	2.2		54
56	2.2	2.2	2.2	2.2	2.0		56
58	2.2	1.7	2.0	1.8	1.9		58
60	2.1	1.3	1.9	1.5	1.6		60
62	1.9	1.2	1.7	1.3	1.2		62
64	1.6		1.3				64
66	1.3						66
68	1.2						68
组合Code	112222	222211	122222	222221	222222		组合Code
倍率n	1	1	1	1	1		倍率n
吊钩 Hook	12.5t	12.5t	12.5t	12.5t	12.5t		吊钩 Hook

# 起重性能表

## Lifting capacities

T 60.7~70.1m

m	60.7-70.1m		8m		32m		9.19m×8.3m		360°		40t		m
	T	V	J	9.19m×8.3m	360°	40t	60.7+8	60.7+8	65.4+8	65.4+8	70.1+8		
	32 m		32 m		32 m		32 m		32 m		32 m		
32	2.5		2.8									32	
34	2.5		2.7		2.4				2.5			34	
36	2.5		2.7		2.4				2.5	2.3		36	
38	2.4		2.6		2.3				2.5	2.2		38	
40	2.4		2.6		2.3				2.4	2.2		40	
42	2.4		2.5		2.3				2.4	2.2		42	
44	2.3		2.5		2.2				2.3	2.2		44	
46	2.3		2.5		2.2				2.3	2.1		46	
48	2.3		2.4		2.2				2.3	2.1		48	
50	2.2		2.4		2.1				2.2	2.1		50	
52	2.1		2.3		2.1				2.2	2.0		52	
54	2.1		2.3		2.1				2.2	2.0		54	
56	2.0		2.2		2.0				2.1	2.0		56	
58	1.9		2.0		1.9				2.1			58	
60	1.8		1.7		1.8				1.7			60	
62	1.8		1.2						1.3			62	
64	1.7											64	
66	1.6											66	
68	1.3											68	
组合Code	112222		222211		122222		222221		222222		组合Code		
倍率n	1		1		1		1		1		倍率n		
吊钩 Hook	12.5t		12.5t		12.5t		12.5t		12.5t		吊钩 Hook		

m	60.7-65.4m		8m		36m		9.19m×8.3m		360°		40t		m
	T	V	J	9.19m×8.3m	360°	40t	60.7+8	60.7+8	65.4+8	65.4+8			
	36 m		36 m		36 m		36 m		36 m		36 m		
34	2.1		2.2						2.0			34	
36	2.0		2.2						2.0	2.1		36	
38	2.0		2.2						1.9	2.0		38	
40	2.0		2.1						1.9	2.0		40	
42	2.0		2.1						1.9	2.0		42	
44	1.9		2.0						1.9	1.9		44	
46	1.9		2.0						1.8	1.9		46	
48	1.9		1.9						1.8	1.9		48	
50	1.8		1.9						1.8	1.9		50	
52	1.8		1.8						1.8	1.8		52	
54	1.8		1.8						1.7	1.8		54	
56	1.7		1.7						1.7	1.8		56	
58	1.7		1.6						1.6	1.8		58	
60	1.6		1.5						1.5	1.7		60	
62	1.5		1.4						1.4			62	
64	1.5		1.1						1.1			64	
组合Code	112222		222211		122222		222221		222222		组合Code		
倍率n	1		1		1		1		1		倍率n		
吊钩 Hook	12.5t		12.5t		12.5t		12.5t		12.5t		吊钩 Hook		

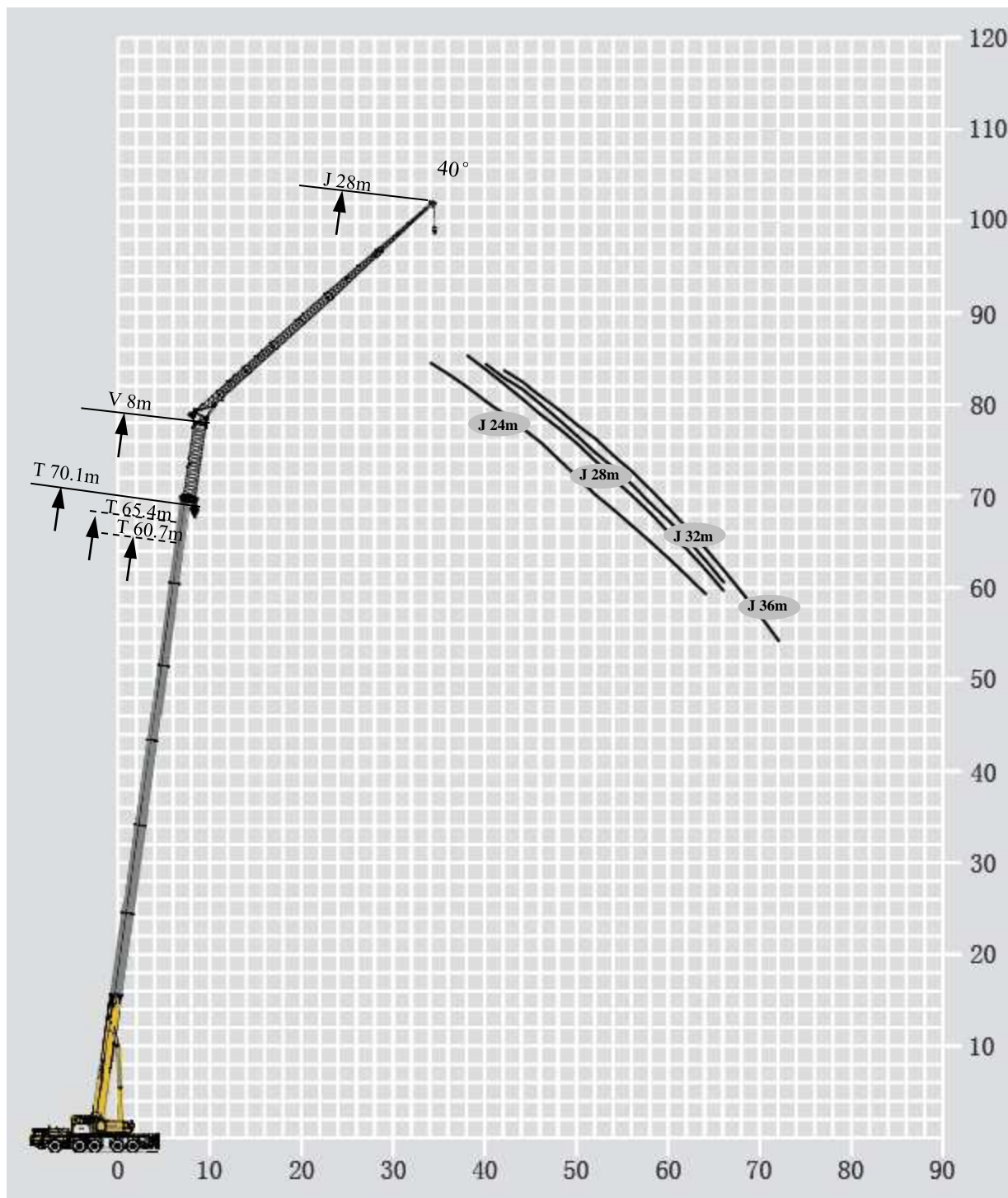

# 起重性能表

## Lifting capacities

T 60.7~70.1m

m	60.7+8		65.4+8		70.1+8		m
	24 m	24 m	24 m	24 m	24 m	24 m	
32	2.7	2.7					32
34	2.7	2.6	2.7	2.7			34
36	2.6	2.6	2.7	2.6	2.7		36
38	2.6	2.6	2.6	2.6	2.6		38
40	2.6	2.5	2.6	2.6	2.6		40
42	2.5	2.5	2.6	2.6	2.6		42
44	2.5	2.5	2.6	2.5	2.6		44
46	2.5	2.5	2.5	2.5	2.6		46
48	2.5	2.4	2.5	2.5	2.6		48
50	2.5	2.4	2.5	2.5	2.6		50
52	2.5	2.4	2.5	2.5	2.6		52
54	2.5	2.4	2.5	2.5	2.5		54
56	2.5	2.4	2.5	2.5	2.3		56
58	2.4	2.4	2.3	2.4	2.2		58
60	2.4	2.4	2.2	2.3	2.1		60
62	2.3	2.4	2.1	2.2	2.0		62
64	2.2	2.4	1.9	2.1	1.9		64
66	2.1	2.3	1.8	2.0			66
68	2.0	2.1	1.7	1.9			68
70	1.8	2.0	1.5	1.8			70
72			1.4	1.7			72
组合Code	112222	222211	122222	222221	222222		组合Code
倍率n	1	1	1	1	1		倍率n
吊钩hook	12.5t	12.5t	12.5t	12.5t	12.5t		吊钩hook

m	60.7+8		65.4+8		70.1+8		m
	28 m	28 m	28 m	28 m	28 m	28 m	
34	2.4	2.4					34
36	2.4	2.4	2.4	2.4			36
38	2.3	2.3	2.3	2.4	2.2		38
40	2.3	2.3	2.3	2.3	2.2		40
42	2.3	2.3	2.3	2.3	2.2		42
44	2.3	2.2	2.3	2.3	2.2		44
46	2.2	2.2	2.2	2.3	2.2		46
48	2.2	2.2	2.2	2.2	2.1		48
50	2.2	2.2	2.2	2.2	2.1		50
52	2.2	2.1	2.2	2.2	2.1		52
54	2.2	2.1	2.2	2.2	2.1		54
56	2.1	2.1	2.1	2.2	2.1		56
58	2.1	2.1	2.1	2.2	2.0		58
60	2.0	2.1	2.0	2.2	1.8		60
62	2.0	2.1	1.8	2.0	1.7		62
64	1.9	2.1	1.6	1.9	1.5		64
66	1.8	2.1	1.5	1.8	1.4		66
68	1.7	2.0		1.6			68
70	1.6	1.8		1.5			70
72	1.5	1.7		1.4			72
74	1.3	1.5		1.3			74
组合Code	112222	222211	122222	222221	222222		组合Code
倍率n	1	1	1	1	1		倍率n
吊钩hook	12.5t	12.5t	12.5t	12.5t	12.5t		吊钩hook

# 起重性能表

## Lifting capacities

T 60.7~65.4m

m	60.7+8		60.7+8		65.4+8		m
	32 m		32 m		32 m		
40	2.0	2.0	1.9	2.0	2.0	40	
42	2.0	2.0	1.9	1.9	1.9	42	
44	2.0	1.9	1.9	1.9	1.9	44	
46	1.9	1.9	1.9	1.9	1.9	46	
48	1.9	1.9	1.8	1.9	1.9	48	
50	1.9	1.9	1.8	1.8	1.9	50	
52	1.9	1.8	1.8	1.8	1.9	52	
54	1.9	1.8	1.8	1.8	1.9	54	
56	1.8	1.8	1.8	1.8	1.8	56	
58	1.8	1.8	1.8	1.8	1.8	58	
60	1.8	1.8	1.8	1.8	1.8	60	
62	1.7	1.6	1.7	1.7	1.7	62	
64	1.7	1.6	1.6	1.6	1.7	64	
66	1.7	1.6	1.6	1.6	1.7	66	
68	1.6	1.6	1.6	1.6	1.6	68	
70	1.5	1.6	1.6	1.6	1.6	70	
72	1.4	1.6	1.6	1.6	1.6	72	
74		1.6	1.6	1.6	1.6	74	
76		1.5	1.6	1.6	1.6	76	
组合Code	112222	222211	122222	222221	组合Code		
倍率n	1	1	1	1	倍率n		
吊钩 Hook	12.5t	12.5t	12.5t	12.5t	吊钩 Hook		

m	60.7+8		60.7+8		m
	36 m		36 m		
42	1.5	1.5	1.5	1.5	42
44	1.5	1.5	1.5	1.5	44
46	1.4	1.4	1.4	1.4	46
48	1.4	1.4	1.3	1.4	48
50	1.4	1.4	1.3	1.3	50
52	1.4	1.4	1.3	1.3	52
54	1.3	1.3	1.3	1.3	54
56	1.3	1.3	1.2	1.3	56
58	1.3	1.3	1.2	1.2	58
60	1.3	1.3	1.2	1.2	60
62	1.3	1.3	1.2	1.2	62
64	1.3	1.3	1.2	1.2	64
66	1.2	1.2	1.2	1.2	66
68	1.2	1.1	1.2	1.1	68
组合Code	112222	222211	组合Code		
倍率n	1	1	倍率n		
吊钩 Hook	12.5t	12.5t	吊钩 Hook		

# 起重性能表

## Lifting capacities

T 60.7~70.1m

m	60.7+8		65.4+8		70.1+8	
	24 m	24 m	24 m	24 m	24 m	24 m
32	2.5	2.4				32
34	2.4	2.4	2.4	2.4		34
36	2.4	2.4	2.4	2.4	2.4	36
38	2.4	2.3	2.4	2.4	2.4	38
40	2.3	2.3	2.3	2.3	2.4	40
42	2.3	2.3	2.3	2.3	2.3	42
44	2.3	2.2	2.3	2.3	2.3	44
46	2.3	2.2	2.3	2.3	2.3	46
48	2.2	2.2	2.3	2.2	2.3	48
50	2.2	2.2	2.3	2.2	2.3	50
52	2.2	2.2	2.3	2.2	2.3	52
54	2.2	2.2	2.3	2.2	2.3	54
56	2.2	2.2	2.3	2.2	2.2	56
58	2.2	1.9	2.1	2.0	2.0	58
60	2.2	1.5	2.0	1.7	1.9	60
62	2.0	1.2	1.9	1.3	1.5	62
64	1.8		1.5	1.2	1.2	64
66	1.4		1.2			66
68	1.1					68
组合Code	112222	222211	122222	222221	222222	组合Code
倍率n	1	1	1	1	1	倍率n
吊钩 Hook	12.5t	12.5t	12.5t	12.5t	12.5t	吊钩 Hook

m	60.7+8		65.4+8		70.1+8	
	28 m	28 m	28 m	28 m	28 m	28 m
34	2.4	2.4				34
36	2.4	2.4	2.4	2.4		36
38	2.3	2.3	2.3	2.4	2.2	38
40	2.3	2.3	2.3	2.3	2.2	40
42	2.3	2.3	2.3	2.3	2.2	42
44	2.3	2.2	2.3	2.3	2.2	44
46	2.2	2.2	2.2	2.3	2.2	46
48	2.2	2.2	2.2	2.2	2.1	48
50	2.2	2.2	2.2	2.2	2.1	50
52	2.2	2.1	2.2	2.2	2.1	52
54	2.2	2.1	2.2	2.2	2.1	54
56	2.0	1.9	2.0	2.0	2.1	56
58	2.0	1.9	2.0	2.0	2.0	58
60	2.0	1.9	1.9	2.0	1.8	60
62	1.9	1.5	1.8	1.6	1.7	62
64	1.8	1.1	1.6	1.2		64
66	1.6		1.5			66
68	1.3					68
70	1.2					70
组合Code	112222	222211	122222	222221	222222	组合Code
倍率n	1	1	1	1	1	倍率n
吊钩 Hook	12.5t	12.5t	12.5t	12.5t	12.5t	吊钩 Hook

# 起重性能表

## Lifting capacities

T 60.7~65.4m

m	60.7+8		60.7+8		65.4+8		m
	32 m	32 m	32 m	32 m	32 m		
40	1.8	1.8	1.8	1.8	1.8	40	
42	1.8	1.8	1.8	1.8	1.8	42	
44	1.8	1.8	1.8	1.8	1.8	44	
46	1.8	1.7	1.8	1.8	1.8	46	
48	1.7	1.7	1.8	1.7	1.7	48	
50	1.7	1.7	1.7	1.7	1.7	50	
52	1.7	1.7	1.7	1.7	1.7	52	
54	1.7	1.6	1.7	1.7	1.7	54	
56	1.7	1.6	1.7	1.7	1.7	56	
58	1.7	1.6	1.7	1.7	1.7	58	
60	1.7	1.6	1.7	1.7	1.7	60	
62	1.7	1.6	1.7	1.7	1.7	62	
64	1.7	1.6	1.6	1.7	1.7	64	
66	1.6	1.2			1.3	66	
68	1.6					68	
70	1.4					70	
72	1.1					72	
组合Code	112222	222211	122222	222221	组合Code		
倍率n	1	1	1	1	倍率n		
吊钩 Hook	12.5t	12.5t	12.5t	12.5t	吊钩 Hook		

m	60.7+8		60.7+8		m
	36 m	36 m	36 m	36 m	
42	1.5	1.5	1.5	1.5	42
44	1.5	1.5	1.5	1.5	44
46	1.4	1.4	1.4	1.4	46
48	1.4	1.3	1.4	1.3	48
50	1.4	1.3	1.4	1.3	50
52	1.4	1.3	1.4	1.3	52
54	1.3	1.3	1.3	1.3	54
56	1.3	1.2	1.3	1.2	56
58	1.3	1.2	1.3	1.2	58
60	1.3	1.2	1.3	1.2	60
62	1.3	1.2	1.3	1.2	62
64	1.3	1.2	1.3	1.2	64
66	1.2	1.2	1.2	1.2	66
68	1.2	1.1	1.2	1.1	68
组合Code	1	1	1	1	组合Code
倍率n	112222	222211	222211	222211	倍率n
吊钩 Hook	12.5t	12.5t	12.5t	12.5t	吊钩 Hook













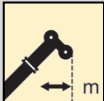

# 符号标识

## Description of symbols



### 常规标识

#### General symbols

	支腿 Outriggers		车桥 Axle
	工作幅度 Radius		行驶速度 Driving speed
	吊臂仰角 Boom angle		爬坡能力 Grade ability
	吊臂长度 Boom length		轮胎 Tires
	吊钩 Hook block		平衡重 Counterweight
	360°全回转 360° rotation		上车 Superstructure
	卷扬 Winch		底盘 Chassis

### 起重作业标识

#### Crane specific symbols

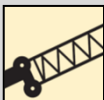
	主臂 Boom		副臂 Jib
	主臂加长节 Boom extension		

# 主要技术参数表

## Table of main technical parameters

类别 Category	项目 Item	单位 Unit	参数Parameter		
尺寸参数 Dimensions	外形尺寸 (长×宽×高) Dimensions (length×width×height)	mm	15850×3000×3980		
	轴距 Wheel base	mm	2650+1650+2900+1650		
	轮距 (前/后) Track (Front/ Rear)	mm	2590/2590/2590/2590/2590		
	前悬/后悬 Front/ Rear overhang	mm	2664/2245		
	前伸/后伸 Front/ Rear extension	mm	2091/0		
重量参数 Weight	最大允许总质量 Max. permissible weight	kg	54990		
	轴荷 Axle load	一轴 1st axle	kg	11650	
		二轴 2nd axle	kg	11650	
		三轴 3rd axle	kg	11650	
		四轴 4th axle	kg	10020	
五轴 5th axle		kg	10020		
动力参数 Power	发动机型号 Engine model	—	MC13.54-50	MC13.54-61	
	额定功率/转速 Rated power/rpm	kW/(r/min)	400/1900	400/1800	
	最大输出扭矩/转速 Max. output torque/rpm	N.m/(r/min)	2500/ ( 1050~1350 )	2508/ ( 1000~1400 )	
行驶参数 Travel	行驶速度 Travel speed	最高车速 Max. travel speed	km/h	≥80	
		最低稳定车速 Min. travel speed	km/h	1 ~ 1.5	
	转弯直径 Turning diameter	最小转弯直径 Min. turning diameter	m	≤18.5	
		臂头最小转弯直径 Min. turning diameter at boom tip	m	≤23.5	
	最小离地间隙 Min. ground clearance	mm	307		
	接近角 Approach angle	°	18		
	离去角 Departure angle	°	14		
	制动距离 (制动初速度为30km/h) Braking distance (at 30 km/h)	m	≤10		
	最大爬坡能力 Max. grade ability	%	60		
	百公里油耗 Fuel consumption per 100 km	L	70		
	加速行驶机外噪声 Exterior noise level	dB(A)	≤88		
	驾驶员耳旁噪声 Noise level at seated position	dB(A)	≤90		

# 主要技术参数表

## Table of main technical parameters

类别 Category	项目 Item		单位 Unit	参数 Parameter	
主要性能参数 Main performance	最大额定总起重量 Max. total rated lifting capacity		t	220	
	最小额定工作幅度 Min. rated working radius		m	3	
	转台尾部回转半径 Turning radius at turntable tail	平衡重处 Counterweight	mm	5160	
		副卷处 Auxiliary winch	mm	4883	
	最大起重力矩 Max. load moment	基本臂 Base boom	kN.m	6953	
		最长主臂 Fully-extended boom	kN.m	2921	
		最长主臂+副臂 Fully-extended boom + Jib	kN.m	1002	
	支腿跨距 Outrigger span	纵向 Longitudinal	m	9.19	
		横向 Lateral	m	8.3	
	起升高度 Hoist height	基本臂 Base boom	m	13.8	
		最长主臂 Fully-extended boom	m	75	
		最长(主臂+副臂) Fully-extended boom + Jib	m	114.5	
	起重臂长度 Boom length	基本臂 Base boom	m	13.8	
		最长主臂 Fully-extended boom	m	75	
		最长(主臂+副臂) Fully-extended boom + Jib	m	114.1	
副臂安装角 Jib offset angle		°	0、20、40		
工作速度参数 Working speed	起重臂起臂时间 Boom raising time		s	≤60	
	起重臂全伸时间 Boom fully extended time		s	≤600	
	最大回转速度 Max. slewing speed		r/min	≥1.5	
	支腿收放时间 Outrigger extending and retracting time	水平支腿(单边收放) Outrigger beam (Extending and retracting at one side)	收 Retracting	s	≤40
			放 Extending	s	≤40
		垂直支腿 Outrigger jack	收 Retracting	s	≤40
			放 Extending	s	≤80
起升速度 (单绳,第四层,空载) Hoisting speed (single line, 4th layer, no load)	主起升机构 Main winch	空载 No load	m/min	≥130	
	副起升机构 Auxiliary winch	空载 No load	m/min	≥130	
噪声 Noise	机外辐射 Exterior noise level		dB (A)	≤122	
	司机位置处 Noise level at seated position		dB (A)	≤90	

## 注意事项

### Notes

1. 表中额定总起重量值，是在平整的坚固地面上本起重机能够保证的最大总起重量，包括吊钩和吊具的重量，所以为了估算重物重量，必须减去上述的装置重量。
2. 表中的工作幅度为起吊重物离地时起重物到起重机会转轴线的水平距离，是包括起重臂变形量在内的实际值，因而起吊前应考虑起重臂变形量。
3. 只允许在5级(瞬时风速14.1m/s，风压125N/m<sup>2</sup>)风以下进行作业。
4. 吊重前操作者必须对物体的重量和工作范围了解后选择合适的作业工况，严禁超出表中的数值。幅度及臂长在相邻两个数值之间时，应依据两个数值中较小值确定起重作业。
5. 应按主臂仰角范围作业，即使是空载，也不应使主臂仰角处于范围外，谨防整机倾翻。
6. 表中的主臂长度应要按照每节臂的伸缩要求进行伸出。

1. The total rated loads given in the rated load charts are the maximum lifting capacity when the crane is set up on firm and level ground, which includes the weight of the hook block and slings. The weight of above-mentioned devices should be deducted from the rated lifting load.
2. The working radius shown in the rated load charts is the radius when the load is lifted off the ground, and it is the actual value including loaded boom deflection. Take boom deflection into consideration before beginning a lifting operation.
3. A lifting operation is permissible only when the wind force is below grade 5 (instantaneous wind speed is 14.1 m/s, wind pressure is 125 N/m<sup>2</sup>).
4. Before beginning lifting operation, the operator should know the weight of the load to be lifted and its working range, and then select proper working conditions. Never operate the crane beyond the limit shown in the chart. Use the lower value from the chart when the boom length or working radius is between the range of values.
5. Observe the boom angle limit. Never operate the crane with the boom angle beyond the recommended limit even if a load is not being carried. Otherwise, the crane will tip.
6. The boom should be extended according to the telescoping code shown by digits, which means the percentage of boom sections extended.



**地址**：江苏省徐州市经济技术开发区高新路68号  
**Add** : No. 68 Gaoxin Road,  
Economic and Technological Development Zone,  
Xuzhou, Jiangsu, China  
**电话(Tel)** : +86-516-83462242/83462350  
**质量监督电话(Quality Inquiry Tel)** : +86-516-  
87888268  
**备件电话(Spare Parts Tel)** : +86-516-83461542  
**邮编(Post Code)** : 221004  
**网址(Web)** : [www.xcmg.com/qizhongji](http://www.xcmg.com/qizhongji)

**服务热线 Service Tel**

**400-110-9999**

**400-001-5678**



本印刷品不属于合同。出于产品不断改进的需要，我们保留对产品型号、参数、配置进行变更的权利，恕不另行通知。图片仅供参考，具体产品以实物为准。图片中产品可能并非标准配置，部分部件可能需要另行购置。办理牌照和上路行驶需遵守当地法规。

This print does not belong to the contract. We reserve the right to modify the design (such as product model, parameters and configuration) without notice for improvement. The pictures are just for reference. The product in the picture may not be standard configuration. Some parts need to be purchased separately. Conform to the local laws for license application and road traveling.

**XCMG—XCA230**

Courtesy of CraneMarket.com