

GUINDASTE DE TORRE - TOWER CRANE - GRÚA TORRE

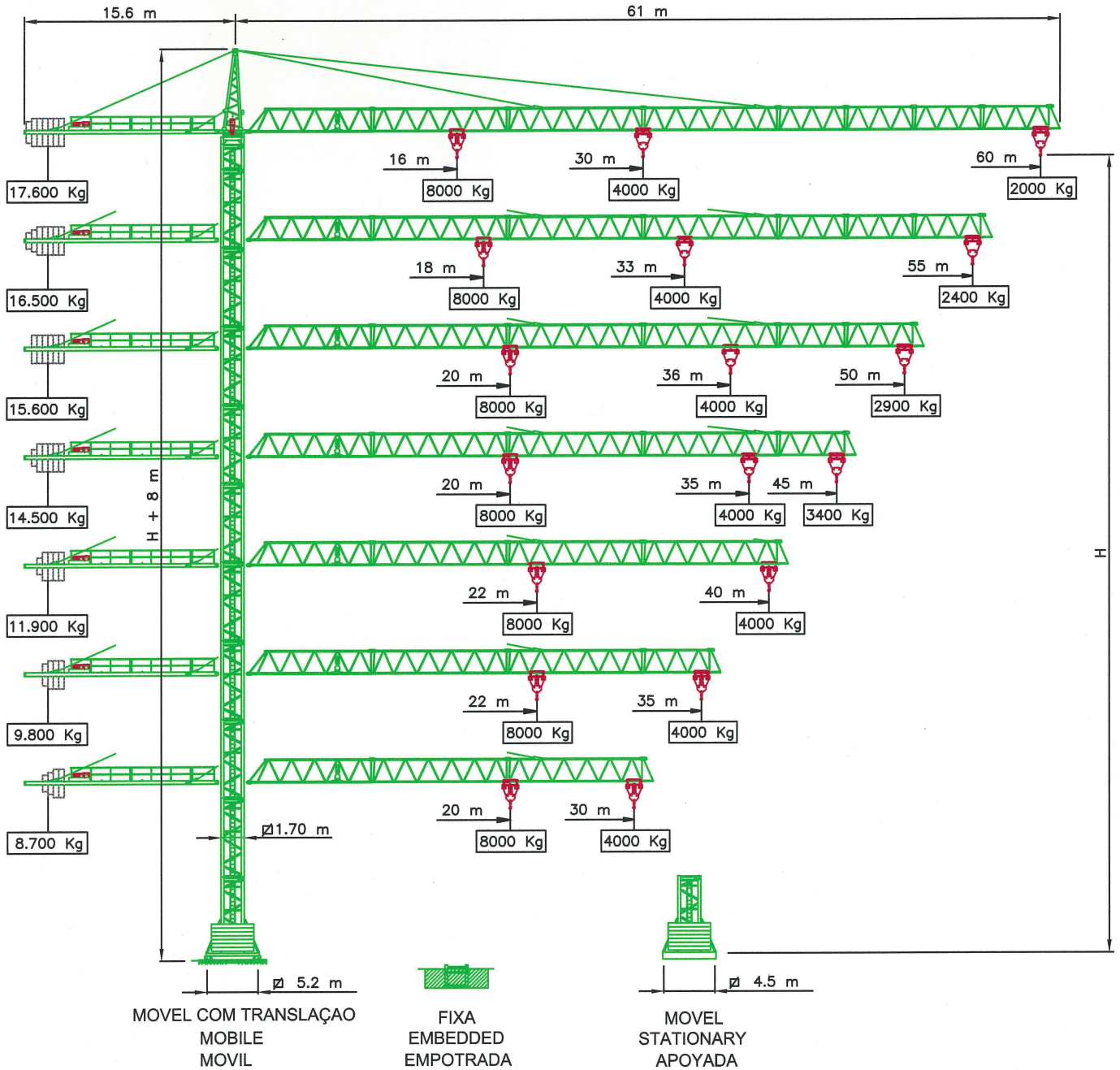

MECANISMOS - MECHANISM - MECANISMOS

			4 Kw 15/30/60 m/min								
	6/21/24 Kw	<table border="1"> <tr> <td>4000</td> <td>4000</td> <td>2000</td> <td>Kg</td> </tr> <tr> <td>6.5</td> <td>34</td> <td>68</td> <td>m/min</td> </tr> </table>	4000	4000	2000	Kg	6.5	34	68	m/min	 2 x 4.5 Kw 0 - 0.8 r.p.m.
4000	4000	2000	Kg								
6.5	34	68	m/min								
			2 X 5 Kw 25 m/min								

ALCANCE E CAPACIDADE DE CARGA - RADIUS AND CAPACITY - ALCANCES Y CARGAS

SERIE 60
M-6020

De acordo com / According to / De acuerdo con:
UNE 58-101-92
DIN 15018 H1 B3
Directivas 84/534/CEE y 87/405/CEE
89/392/CEE y 91/368/CEE

m	30	35	40	45	50	55	60	
Kg	4000	3500	3000	2700	2400	2200	2000	LANÇA 60 M
m	33	35	40	45	50	55		
Kg	4000	3800	3300	3000	2700	2400		LANÇA 55 M
m	36	40	45	50				
Kg	4000	3600	3200	2900				LANÇA 50 M
m	38	40	45					
Kg	4000	3800	3400					LANÇA 45 M
m	40							
Kg	4000							LANÇA 40 M
m	35							
Kg	4000							LANÇA 35 M
m	30							
Kg	4000							LANÇA 30 M

ALTURAS SEM CINTA - HEIGHTS WITHOUT BRACING - ALTURAS SIN ARRIOSTRAR

Total de montagem
Total assembling with auto-crane
Montaje total con autogrúa

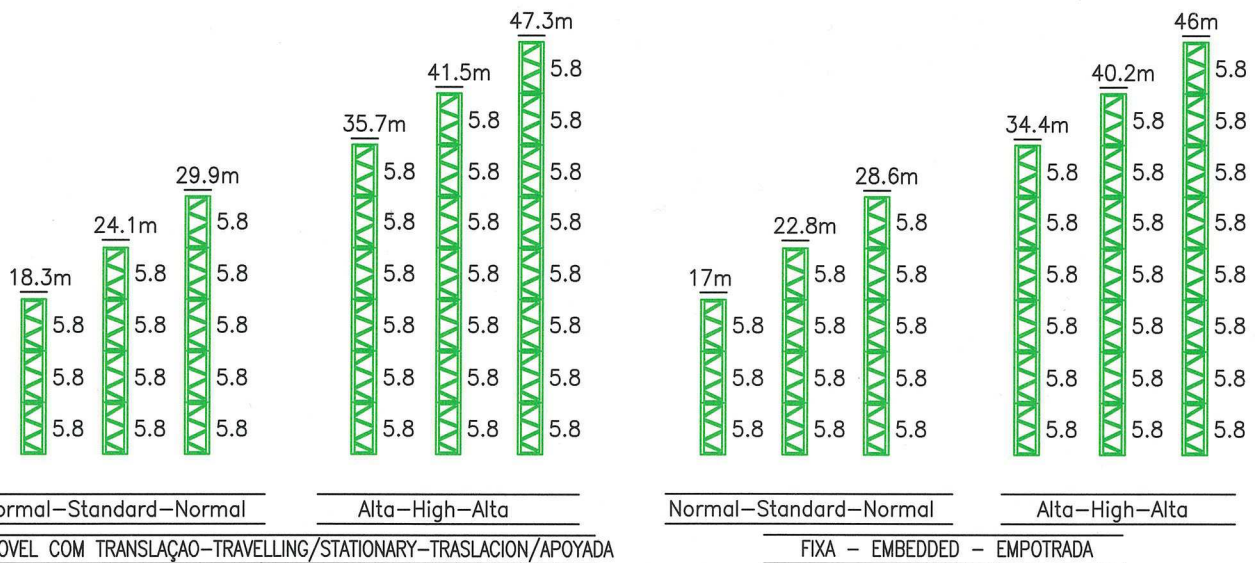

Salvo modificação da construçao
Subject to modification without previous warning
Reservado el derecho a modificaciones sin previo aviso

Tensão-Mains supply-Red: 440V 60Hz
Potencia total-Power-Potencia: 45 KVA

metalbo

<https://metalbo.es>
E-mail: metalbo@metalbo.es
Teléfono: +34 951 137 031
Teléfono: +34 654 898 089